

LARGE METER VAULT REHABILITATION ROGERS, AR

GENERAL NOTES

1. THE CONTRACTOR IS CAUTIONED THAT THE LOCATION AND/OR ELEVATION OF EXISTING UTILITIES AS SHOWN ARE BASED ON THE RECORDS OF UTILITY COMPANIES AND MEASUREMENTS TAKEN IN THE FIELD. THE CONTRACTOR SHALL BE RESPONSIBLE TO VERIFY THE LOCATION OF UNDERGROUND UTILITIES.
2. ALL MATERIALS AND CONSTRUCTION SHALL COMPLY WITH THE STANDARD DETAILS AND SPECIFICATIONS OF THE CITY OF ROGERS AND ROGERS WATER UTILITIES UNLESS OTHERWISE SPECIFIED HEREIN.
3. THE CONTRACTOR SHALL DOCUMENT THE CONDITION OF ALL EXISTING FACILITIES INCLUDING SIDEWALKS, CURBS, BUILDINGS, & STRUCTURES PRIOR TO CONSTRUCTION. THE CONTRACTOR WILL BE RESPONSIBLE FOR ANY DAMAGE TO THESE FACILITIES DURING CONSTRUCTION.
4. IN ACCORDANCE WITH GENERALLY ACCEPTED CONSTRUCTION PRACTICES, THE CONTRACTOR SHALL BE SOLELY RESPONSIBLE FOR THE SAFETY OF ALL PERSONS AND PROTECTION OF PUBLIC AND PRIVATE PROPERTY DURING THE PERFORMANCE OF THE WORK.
5. THE CONTRACTOR SHALL TAKE REASONABLE MEASURES TO PROTECT THE SAFETY OF PEDESTRIANS THROUGHOUT THE COURSE OF THE WORK. THESE MEASURES MAY INCLUDE UTILIZATION OF TEMPORARY FENCING, TEMPORARY SIGNAGE AND CLOSURE OF SIDEWALKS/TRAILS, AND REMOVING ANY DEBRIS FROM WALKWAYS.
6. THE CONTRACTOR SHALL BE RESPONSIBLE FOR TEMPORARY TRAFFIC CONTROL THROUGHOUT THE COURSE OF CONSTRUCTION. ALL TRAFFIC CONTROL MEASURES SHALL BE PER CURRENT MUTCD STANDARDS.
7. THE CONTRACTOR SHALL ADHERE TO ALL REQUIREMENTS OUTLINED IN THE GENERAL AND SUPPLEMENTAL CONDITIONS THROUGHOUT THE PERFORMANCE OF THE WORK.
8. THE CONTRACTOR SHALL COORDINATE WITH RWU AND THE PROPERTY OWNER TO SCHEDULE ANY WATER SERVICE INTERRUPTION. NOTIFICATION SHALL BE PROVIDED TO THE PROPERTY OWNER AT LEAST 72 HOURS IN ADVANCE OF A SCHEDULED INTERRUPTION.
9. THROUGHOUT THE COURSE OF THE WORK, THE CONTRACTOR SHALL BE RESPONSIBLE FOR PROTECTING ALL EXPOSED WATER SERVICES FROM DAMAGE, INCLUDING FREEZING.

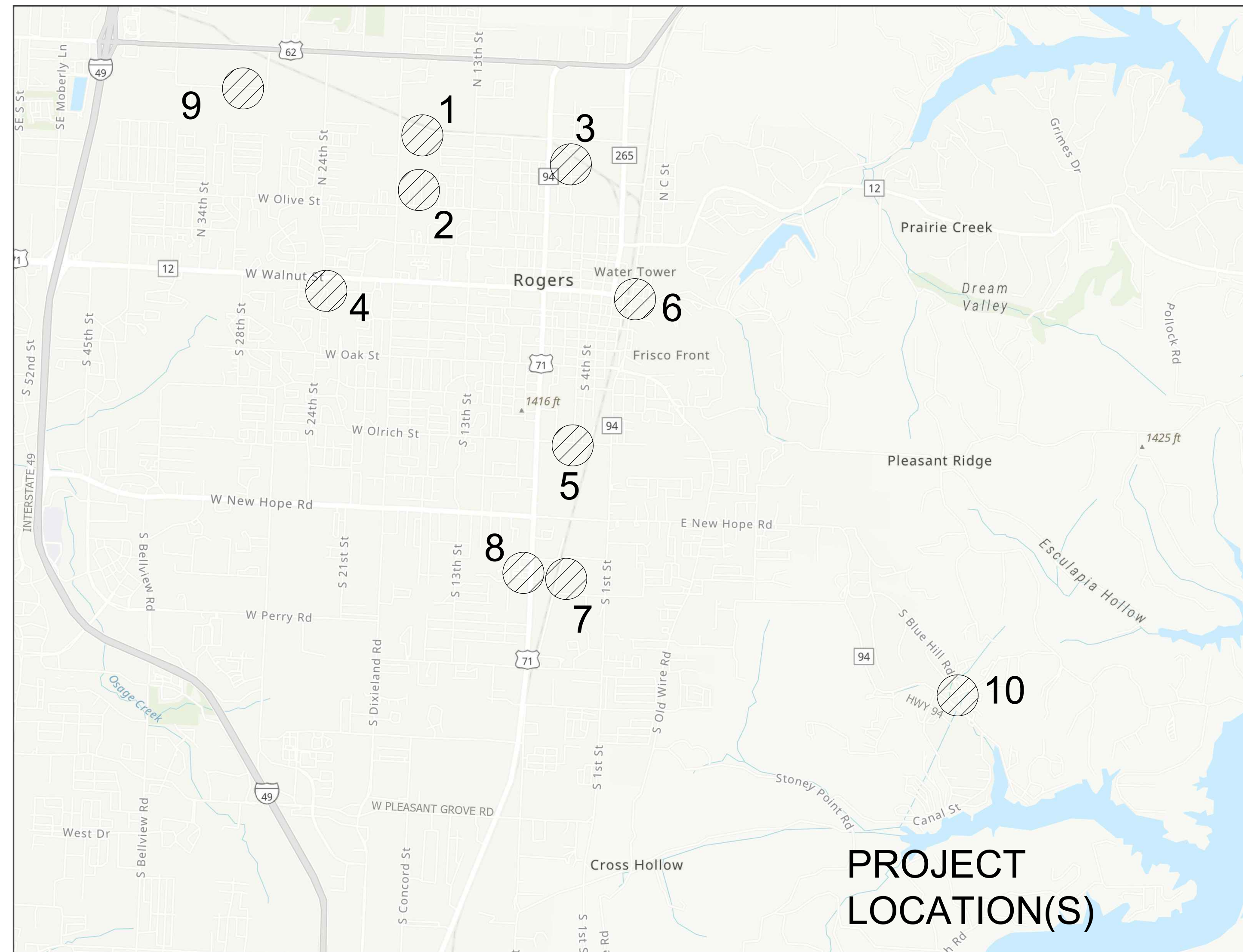

VICINITY MAP
SCALE: NTS

PROJECT
LOCATION(S)

SHEET INDEX

SITE PLANS

1. METER REPLACEMENTS (SITES 1-4)
2. METER REPLACEMENTS (SITES 5-9)
3. PRESSURE REDUCING VALVE (SITE 10)
4. WD-1 RWU WATER SHEET DETAIL
5. WD-2 RWU WATER SHEET DETAIL

Site #	Site Name	Address
1	Dixieland Warehouse	1301 N. Dixieland Rd.
2	Grace Hill Elementary School	901 N. Dixieland
3	Technical Machining	1203 N. 6th St.
4	Innisfree	301 S 24th St.
5	Tyson Chick-N-Quick	400 W. Olrich St.
6	Tyson of Rogers	212 E Elm St.
7	Stone Container	2021 S 5th St.
8	Town & Country Inn	2102 S 8th St.
9	Bekaert	1 Bekaert Dr.
10	Monte Ne PRV	13849 E Hwy 94

PROJECT CONTACT INFORMATION

CIVIL ENGINEER:: RWU ENGINEERING DEPT.
BRIAN SARTAIN
(479) 936-5426

FIRE: ROGERS FIRE DEPARTMENT
(479) 621-1179

GAS: BLACK HILLS ENERGY
ADAM COMER
(479) 877-0430

TELECOM: COX COMMUNICATIONS
MICHAEL SMOTHERS
(479) 871-8807

ELECTRIC: CARROLL ELECTRIC
DEREK THURMAN
(479) 273-2421



Call before you Dig
Avoid cutting underground utility lines. It's costly.



P.O. DRAWER 338
OFFICE - 601 SOUTH 2ND ROGERS, ARKANSAS
72757-0338

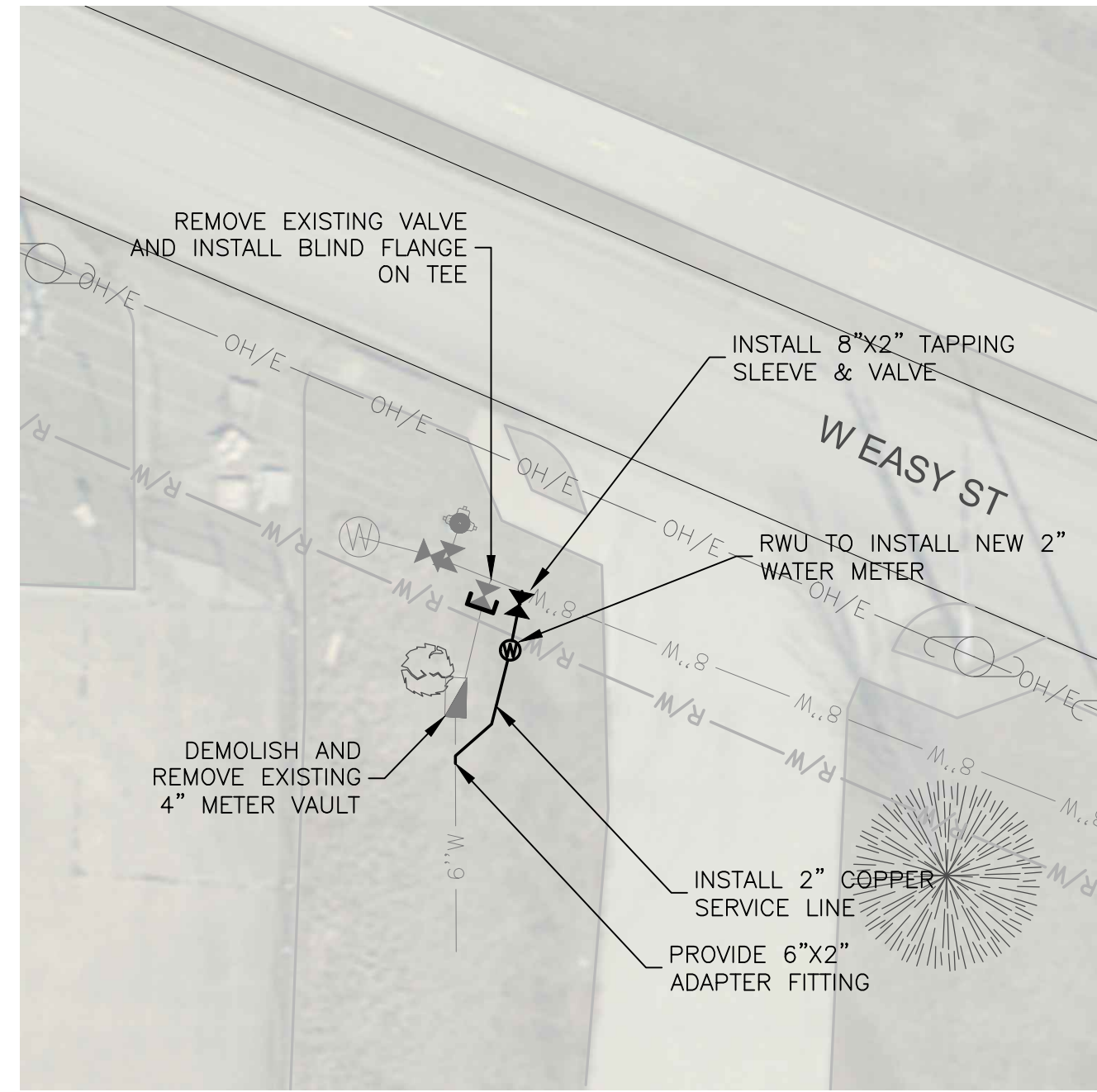

SITE 1 NOTES:

- 1) COORDINATE WATER METER REMOVAL WITH RWU TO ENSURE THERE IS NO SERVICE DISRUPTION.

SITE 1 -- DIXIELAND WAREHOUSE

1301 N DIXIELAND

SCALE: 1"=20'

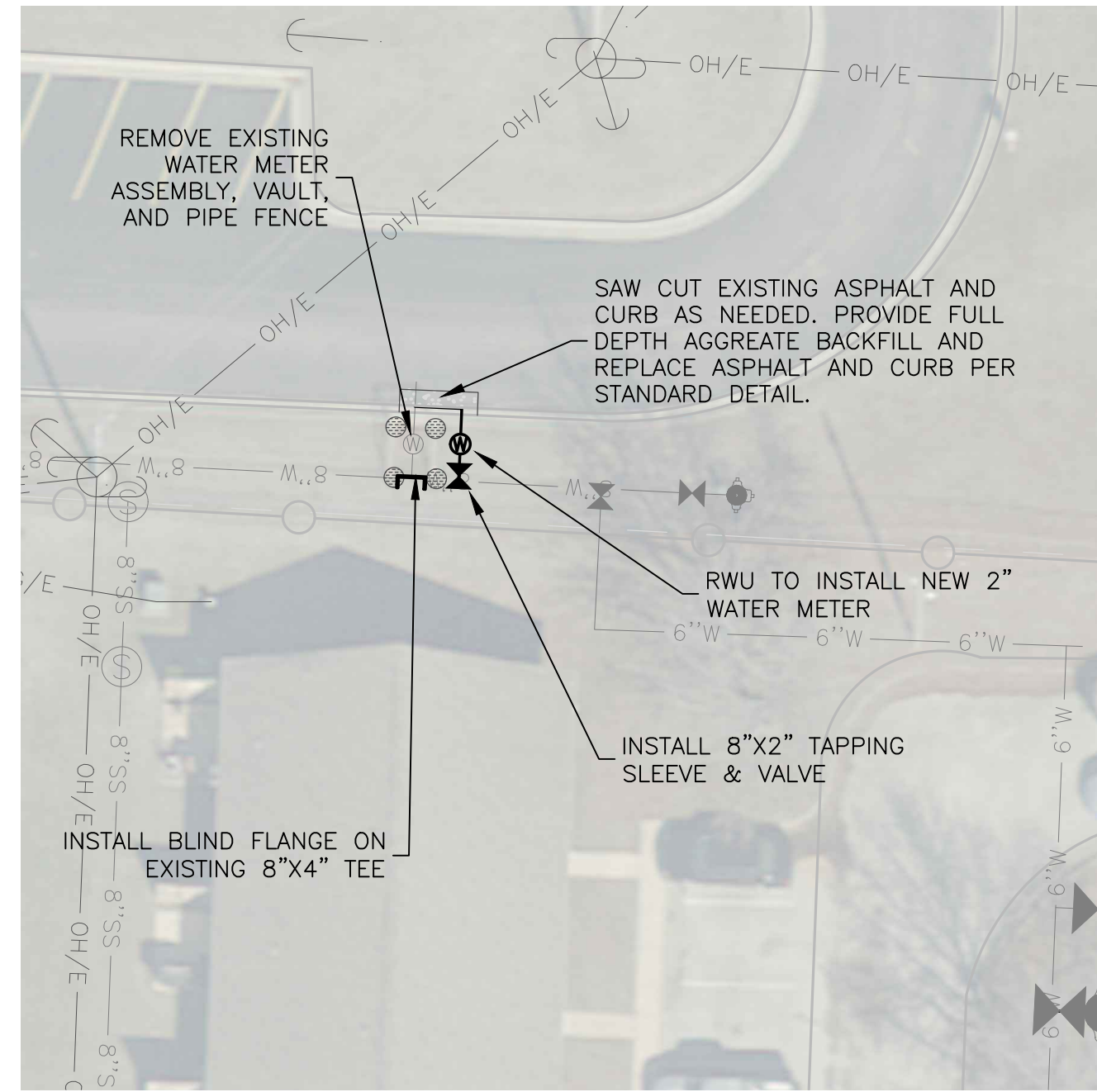

SITE 2 NOTES:

- 1) COORDINATE WATER METER REMOVAL WITH GRACE HILL ELEMENTARY AND RWU TO ENSURE THERE IS NO SERVICE DISRUPTION.

SITE 2 -- GRACE HILL ELEMENTARY

901 N. DIXIELAND

SCALE: 1"=20'

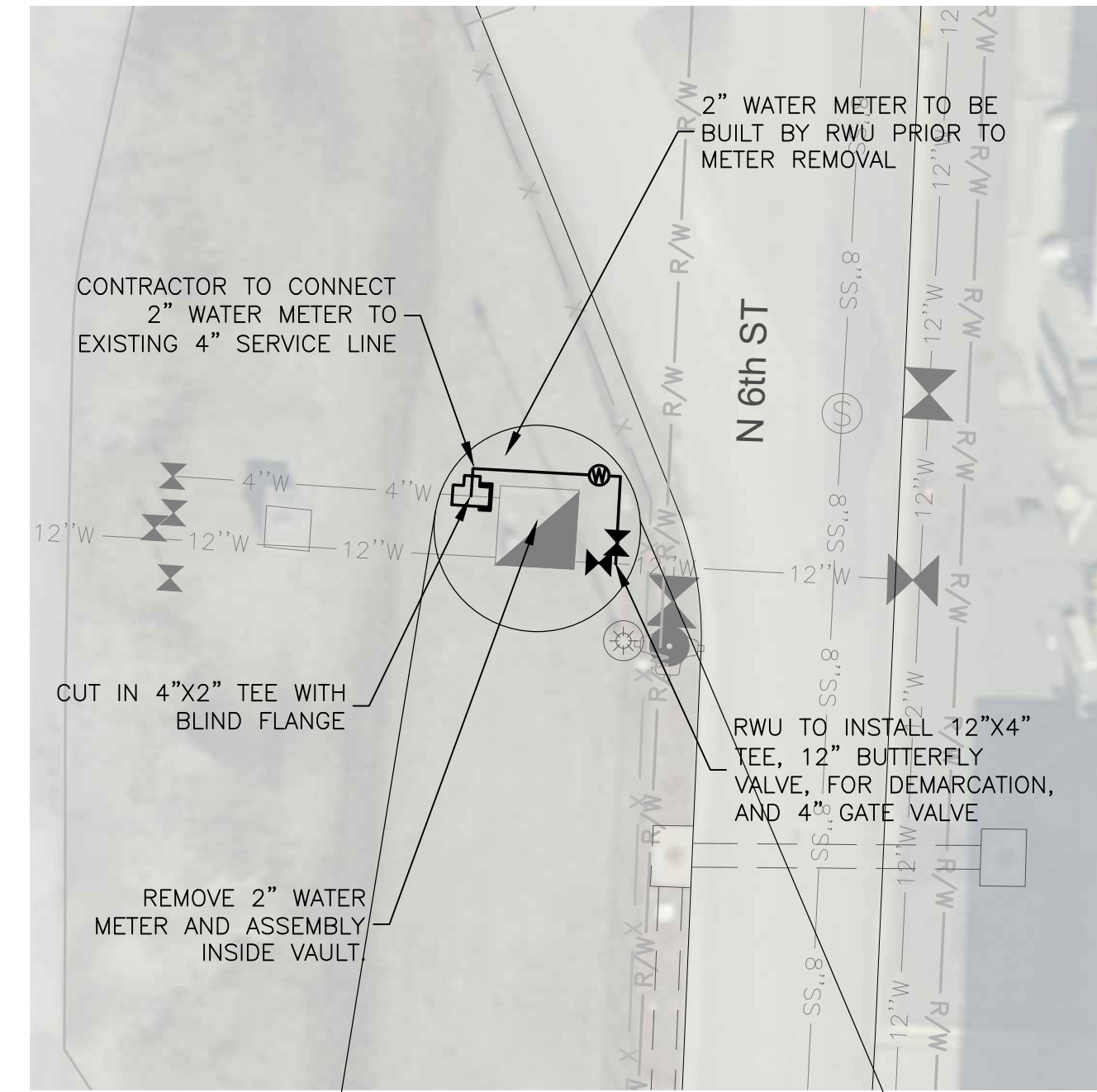

SITE 3 NOTES:

- 1) COORDINATE WATER METER REMOVAL WITH TECHNICAL MACHINING AND RWU TO ENSURE THERE IS NO SERVICE DISRUPTION.

SITE 3 -- TECHNICAL MACHINING

1201 N 6TH ST

SCALE: 1"=20'

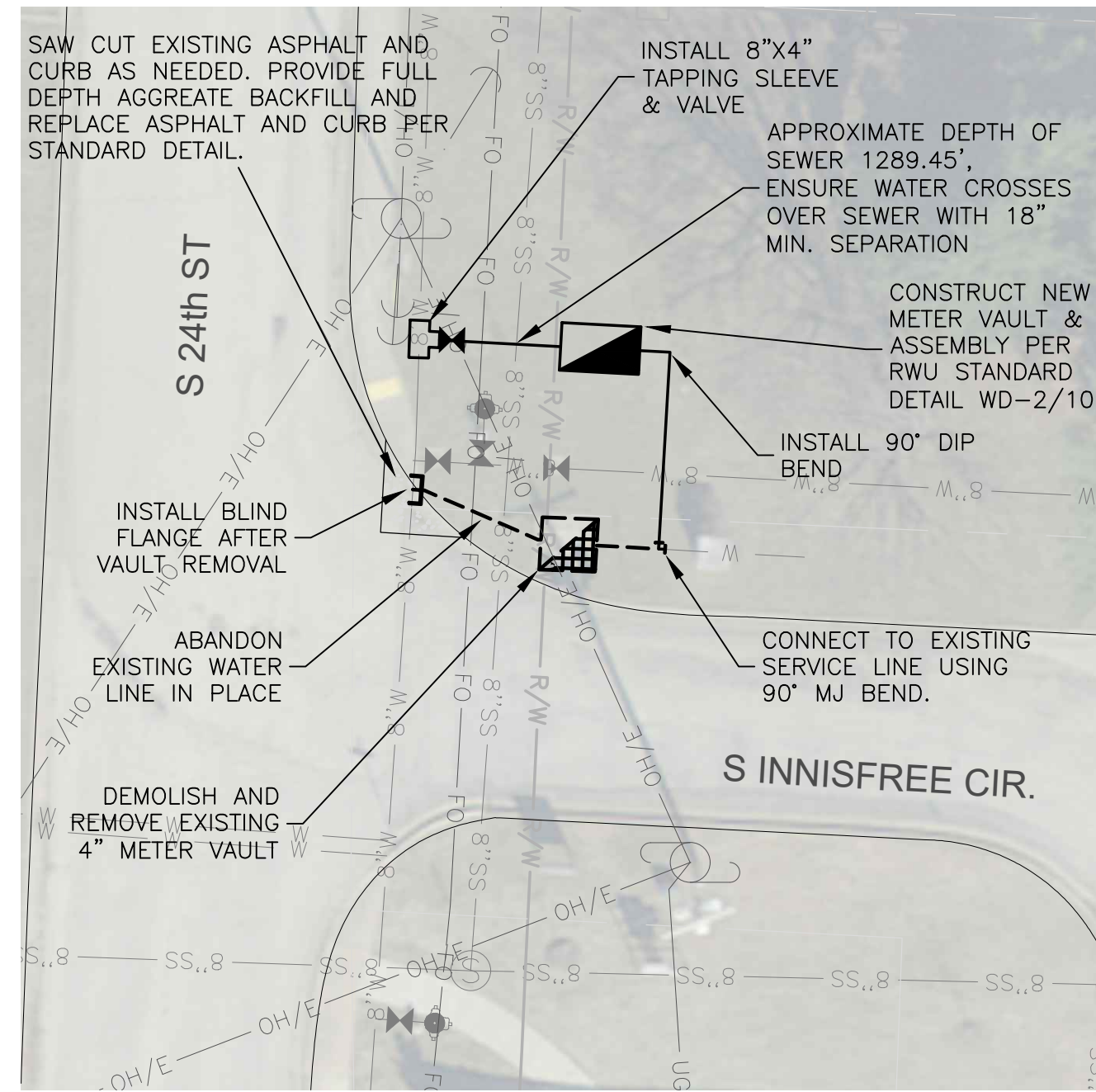
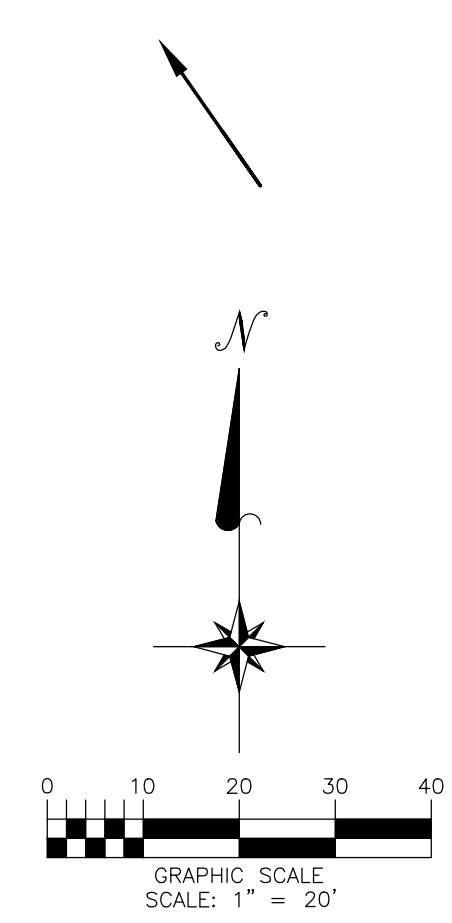

SITE 4 -- INNISFREE

301 S 24TH ST

SCALE: 1"=20'

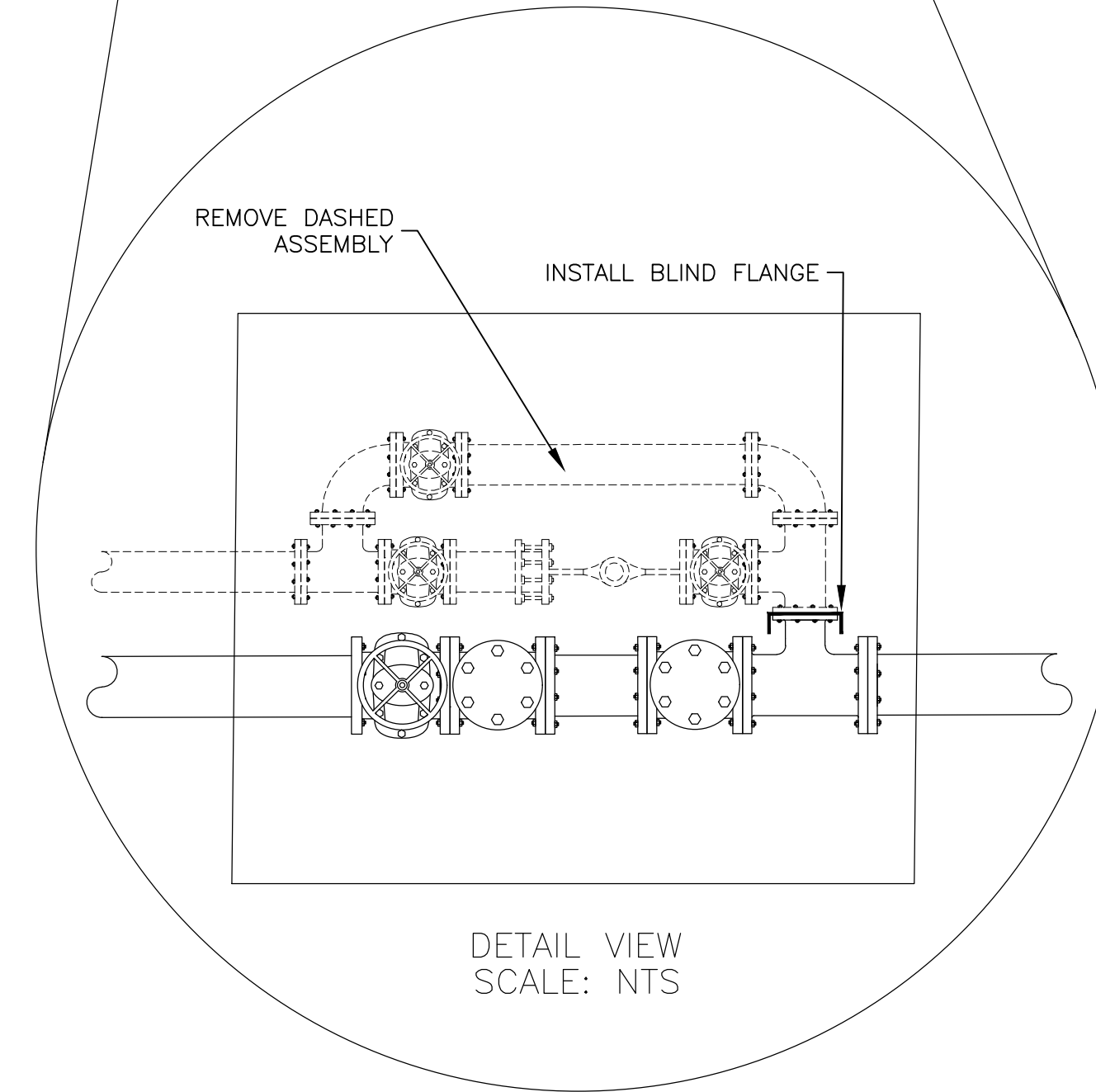

DETAIL VIEW
SCALE: NTS



P.O. DRAWER 338
OFFICE - 601 SOUTH 2ND ST. ROGERS, ARKANSAS
72757-0338

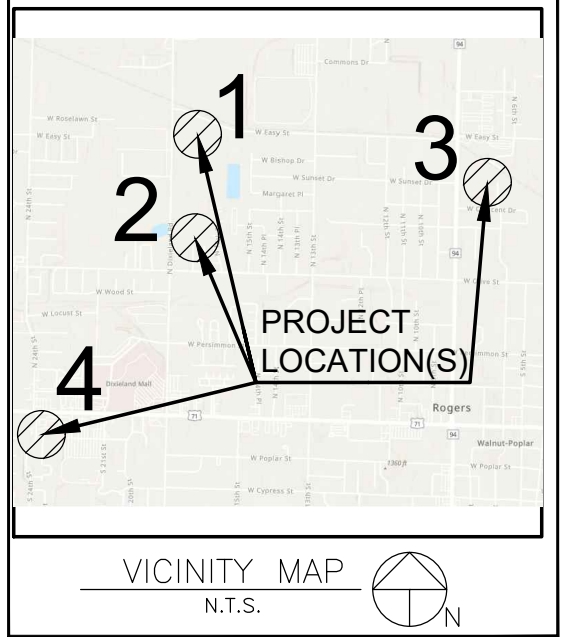

2024 LARGE METER VAULT REHAB

METER REPLACEMENTS (SITES 1-4)

NOTES:

1. THIS PLAN DOES NOT PROPOR TO SHOW THE LOCATIONS OF ALL UNDERGROUND UTILITIES AS PRECISE OR COMPLETE. THE CONTRACTOR SHALL VERIFY DEPTHS & LOCATIONS OF UNDERGROUND UTILITIES PRIOR TO CONSTRUCTION.
2. LOCATIONS OF SERVICE CROSSINGS ARE SUBJECT TO FIELD CHANGES BY ROGERS WATER UTILITIES
3. THE CONTRACTOR SHALL ADHERE TO ALL RWU STANDARD DETAILS AND SPECIFICATIONS (LATEST EDITION) FOR WORK PERFORMED ON WATER & SEWER UTILITIES.
4. COORDINATE WITH THE ROGERS STREET DEPT. FOR STREET REPAIR AND STORM SEWER IMPROVEMENTS.

LEGEND

EXISTING	PROPOSED
8"W	8"W
8"SS	8"SS
2"W	2"W
UG/T	UG/T
UG/E	UG/E
OH/E	OH/E
GAS	GAS
WIRE FENCE	WIRE FENCE
CHAIN LINK FENCE	CHAIN LINK FENCE
WOOD FENCE	WOOD FENCE
GAS METER	GAS METER
WATER METER	WATER METER
FIRE HYDRANT	FIRE HYDRANT
WATER VALVE	WATER VALVE
AIR RELEASE	AIR RELEASE
MANHOLE	MANHOLE
POWER POLE	POWER POLE
POWER POLE W/ GUY	POWER POLE W/ GUY
CONTROL POINT	CONTROL POINT
FOUND IRON PIN/PIPE	FOUND IRON PIN/PIPE
SIGN	SIGN
PAVING REPAIR	PAVING REPAIR

Revisions

NO.	DESCRIPTION



Drawn by: CSB	Job Number: JOBNO
Checked by: STP	Contact Person: TRAVIS TRIPODI

Date: 01/29/2025	Sheet Number: 2
---------------------	--------------------



Call before you Dig
Avoid cutting underground utility lines. It's costly.

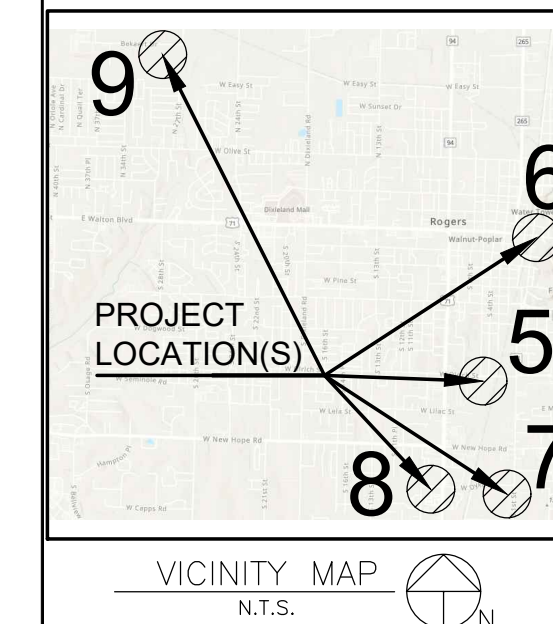

2024 LARGE METER VAULT REHAB

METER REPLACEMENTS (SITES 6-11)

- NOTES:**
1. THIS PLAN DOES NOT PROPOROT TO SHOW THE LOCATIONS OF ALL UNDERGROUND UTILITIES AS PRECISE OR COMPLETE. THE CONTRACTOR SHALL VERIFY DEPTHS & LOCATIONS OF UNDERGROUND UTILITIES PRIOR TO CONSTRUCTION.
 2. LOCATIONS OF SERVICE CROSSINGS ARE SUBJECT TO FIELD CHANGES BY ROGERS WATER UTILITIES
 3. THE CONTRACTOR SHALL ADHERE TO ALL RWU STANDARD DETAILS AND SPECIFICATIONS (LATEST EDITION) FOR WORK PERFORMED ON WATER & SEWER UTILITIES.
 4. COORDINATE WITH THE ROGERS STREET DEPT. FOR STREET REPAIR AND STORM SEWER IMPROVEMENTS.

LEGEND	
EXISTING	PROPOSED
8"W	8"W
8"SS	8"SS
2"/W	WATER MAIN TO ABANDON
UG/T	UNDERGROUND TELEPHONE
UG/E	UNDERGROUND ELECTRIC
OH/E	OVERHEAD ELECTRIC
GAS	GAS MAIN
X	WIRE FENCE
o	CHAIN LINK FENCE
o	WOOD FENCE
o	GAS METER
o	WATER METER
o	FIRE HYDRANT
o	WATER VALVE
o	AIR RELEASE
o	MANHOLE
o	POWER POLE
o	POWER POLE W/ GUY
o	CONTROL POINT
o	FOUND IRON PIN/PIPE
o	SIGN
o	PAVING REPAIR

Revisions

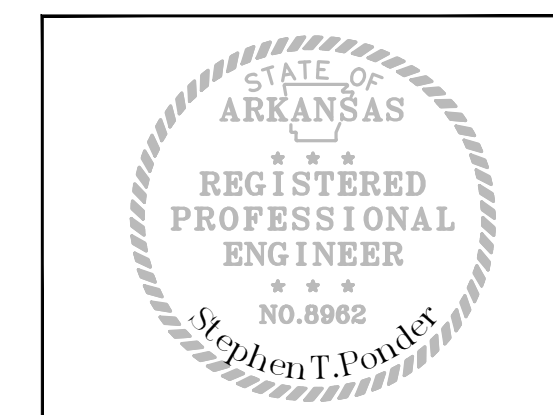

Drawn by: CSB	Job Number: JOBNO
Checked by: STP	Contact Person: TRAVIS TRIPODI
Date: 01/29/2025	Sheet Number: 3

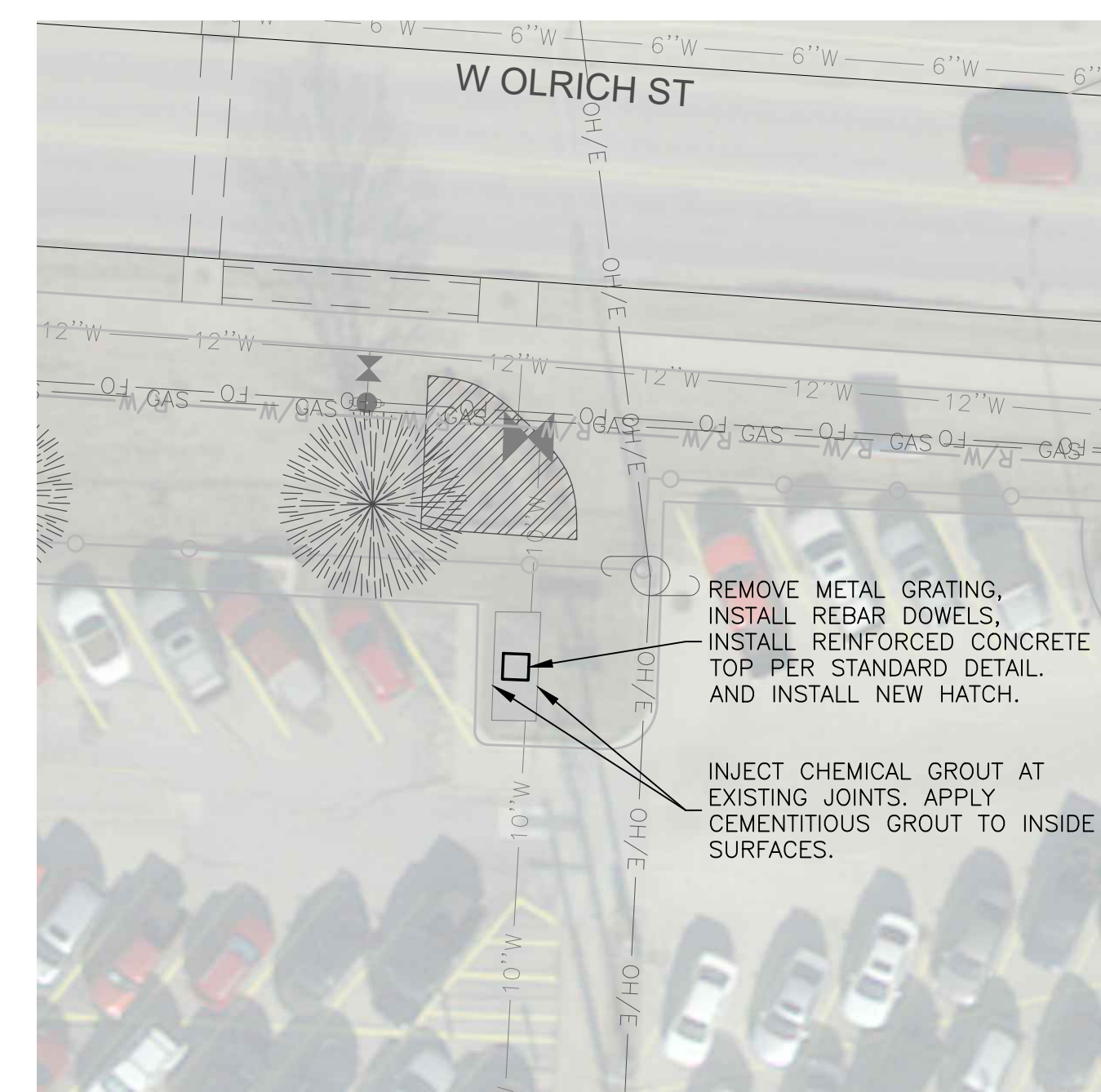

- SITE 6 NOTES:**
- 1) RESTRICTED ACCESS SITE. COORDINATE WITH SITE SECURITY PERSONNEL TO OBTAIN ACCESS CREDENTIALS.
 - 2) HATCH SHALL BE HALLIDAY PRODUCTS MODEL W2S6042 (OR APPROVED EQUAL). INSTALL PER MANUFACTURER'S DETAILS.
 - 3) REMOVE ANY LOOSE OR SPALLED CONCRETE INSIDE VAULT, THOROUGHLY CLEAN ALL CONCRETE PRIOR TO APPLYING GROUT PER MANUFACTURER'S RECOMMENDATIONS.
 - 4) CONCRETE SHALL HAVE A MINIMUM COMPRESSIVE STRENGTH OF 4000 PSI.

SITE 5 - TYSON CHICK-N-QUICK
400 W OLRICH ST
SCALE: 1"=20'

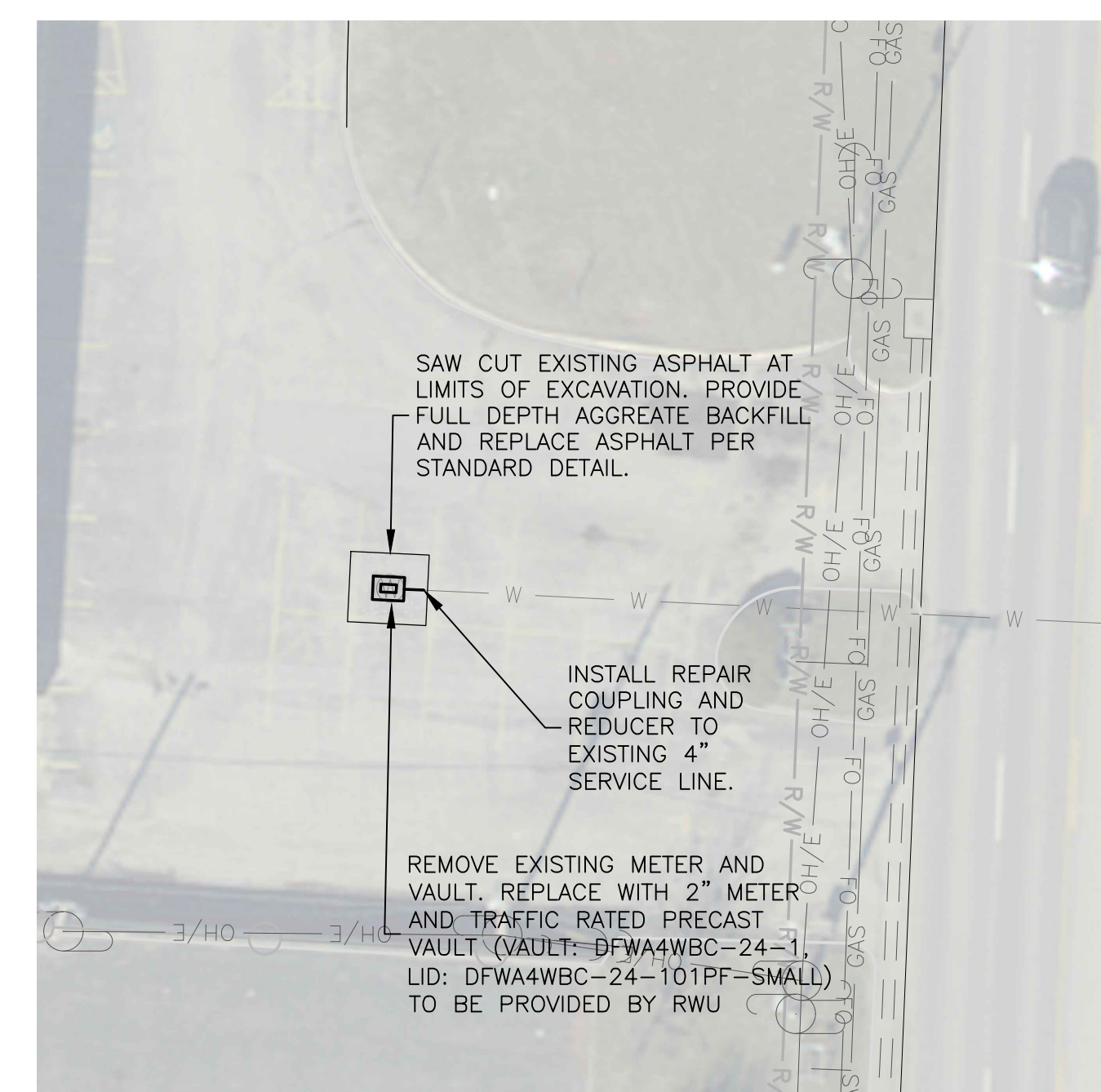

SITE 8 - TOWN AND COUNTRY
2102 S 8TH ST
SCALE: 1"=20'

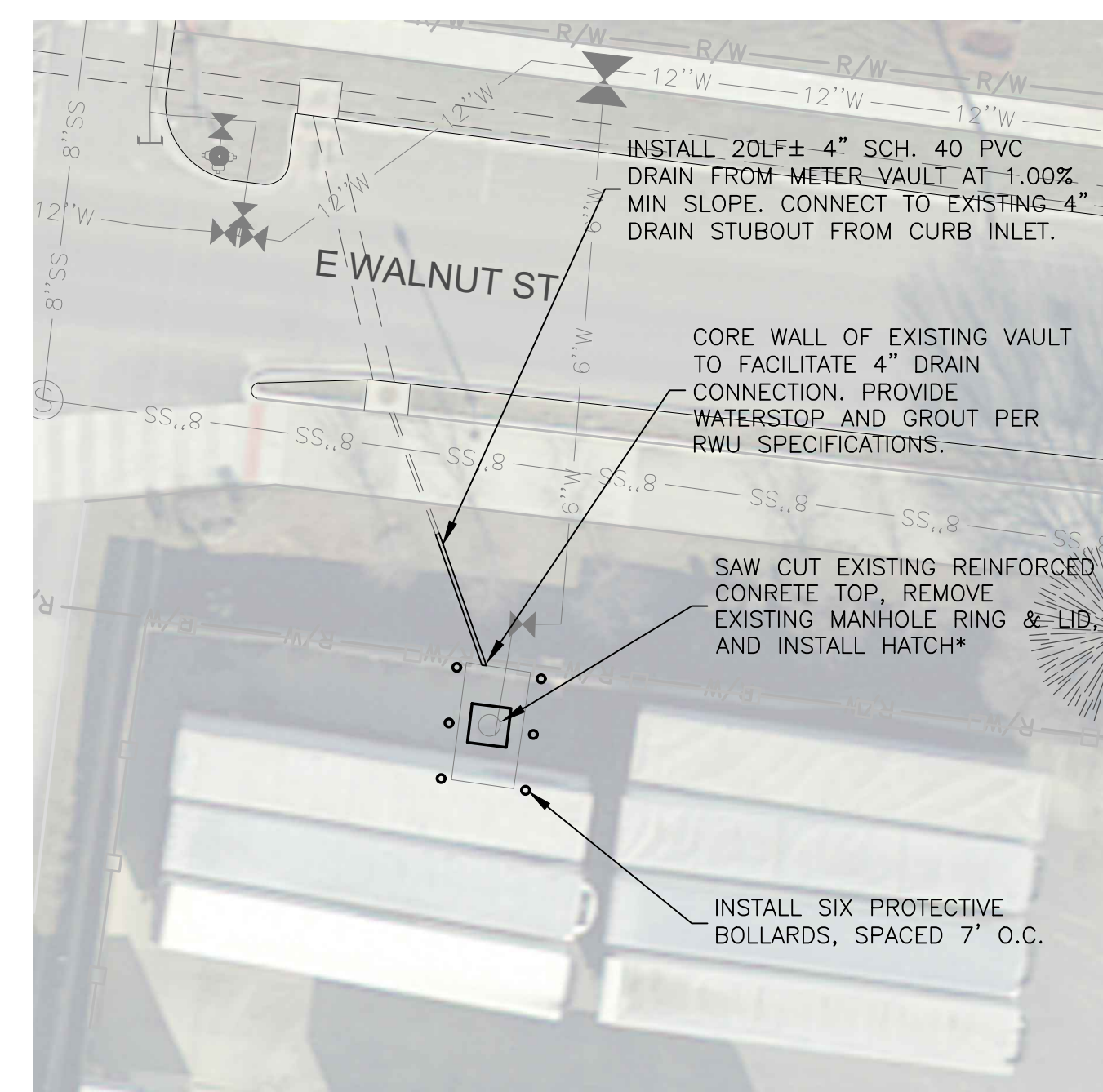

- SITE 7 NOTES:**
- 1) RESTRICTED ACCESS SITE. COORDINATE WITH SITE SECURITY PERSONNEL TO OBTAIN ACCESS CREDENTIALS.
 - 2) HATCH SHALL BE HALLIDAY PRODUCTS MODEL W2S6042 (OR APPROVED EQUAL). INSTALL PER MANUFACTURER'S DETAILS.
 - 3) REMOVE ANY LOOSE OR SPALLED CONCRETE INSIDE VAULT, THOROUGHLY CLEAN ALL CONCRETE PRIOR TO APPLYING GROUT PER MANUFACTURER'S RECOMMENDATIONS.
 - 4) CONCRETE SHALL HAVE A MINIMUM COMPRESSIVE STRENGTH OF 4000 PSI.

SITE 6 - TYSON OF ROGERS
E WALNUT ST & S B ST
SCALE: 1"=20'

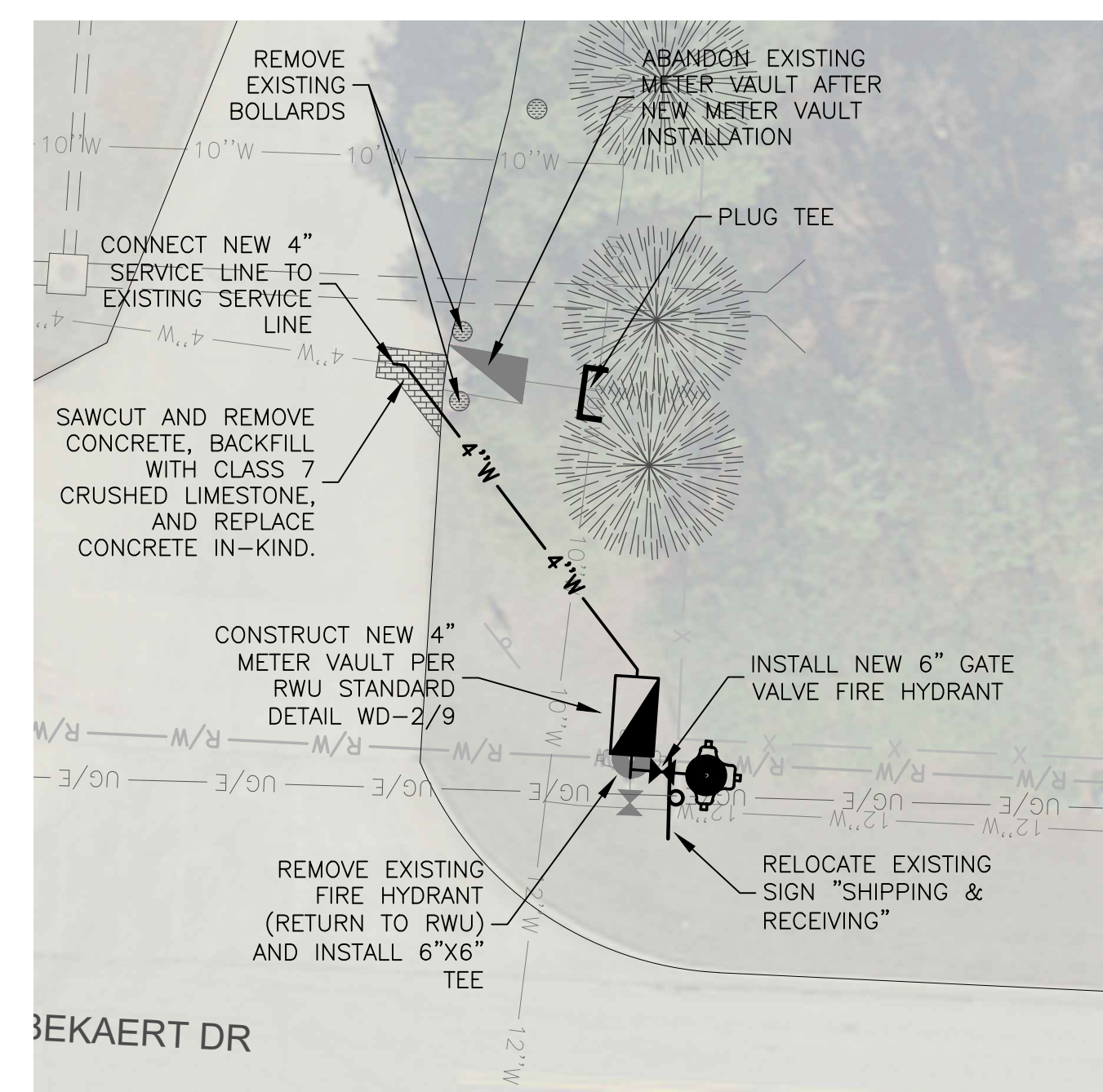

- SITE 11 NOTES:**
- 1) Coordinate with facilities operations personnel and RWU to schedule any service interruption.
 - 2) The existing meter vault is to be abandoned. Upon completion of new service line, remove all concrete within 24" of finished grade, and fill the existing meter box with crushed stone. The remaining 24" shall be compacted native fill material with 4" of topsoil, seed and straw.
 - 3) Trench repairs in paved areas shall be per RWU standard details.

SITE 9 - BEKAERT
1 BEKAERT DR
SCALE: 1"=20'

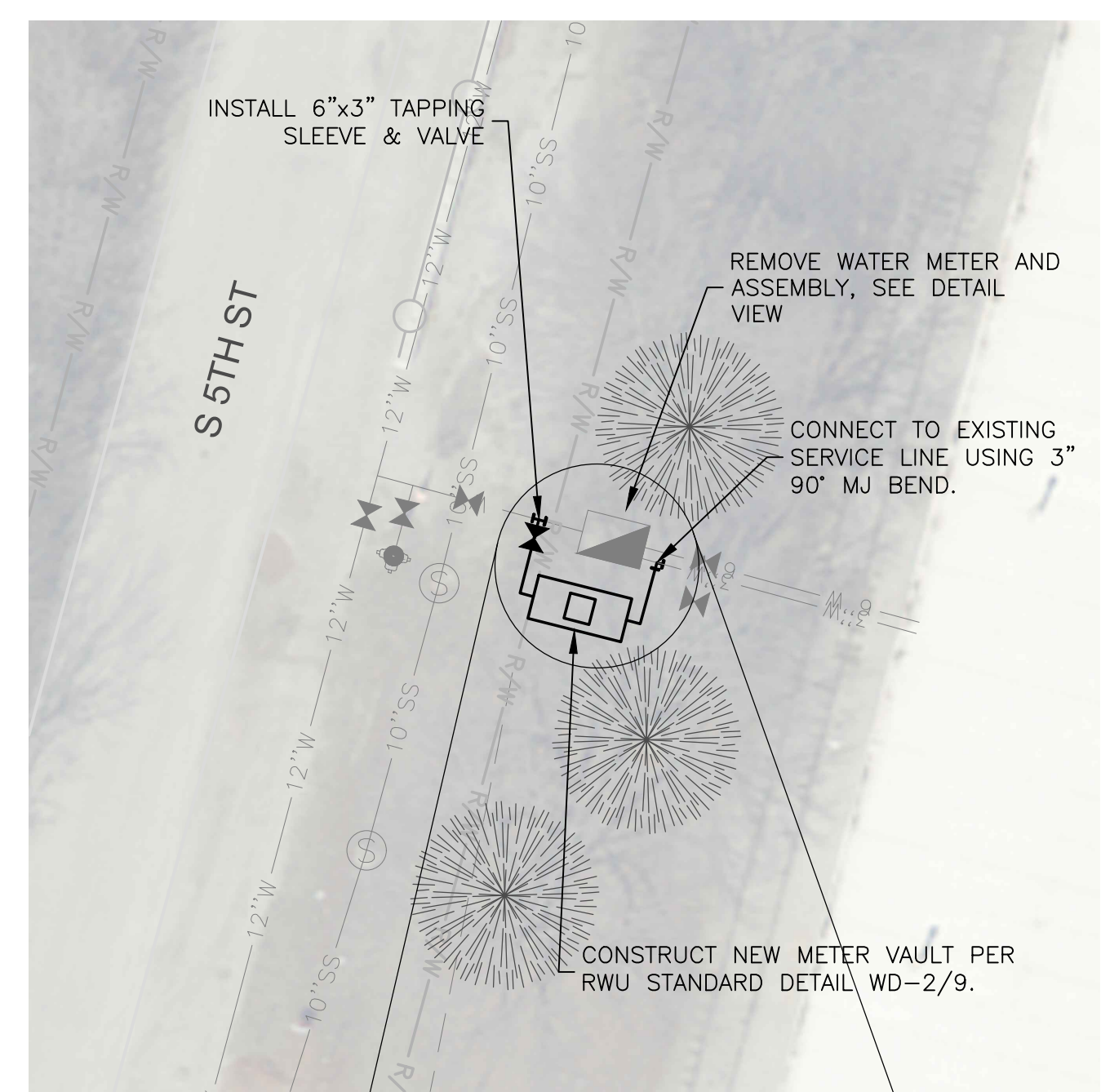

- SITE 6 NOTES:**
- 1) COORDINATE WITH FACILITIES OPERATIONS PERSONNEL AND RWU TO SCHEDULE ANY SERVICE INTERRUPTIONS.
 - 2) HATCH SHALL BE HALLIDAY PRODUCTS MODEL W2S3636 (OR APPROVED EQUAL). INSTALL PER MANUFACTURER'S DETAILS.
 - 3) CONCRETE SHALL HAVE A MINIMUM COMPRESSIVE STRENGTH OF 4000 PSI.

SITE 7 - STONE CONTAINER
2021 S 5TH ST
SCALE: 1"=20'

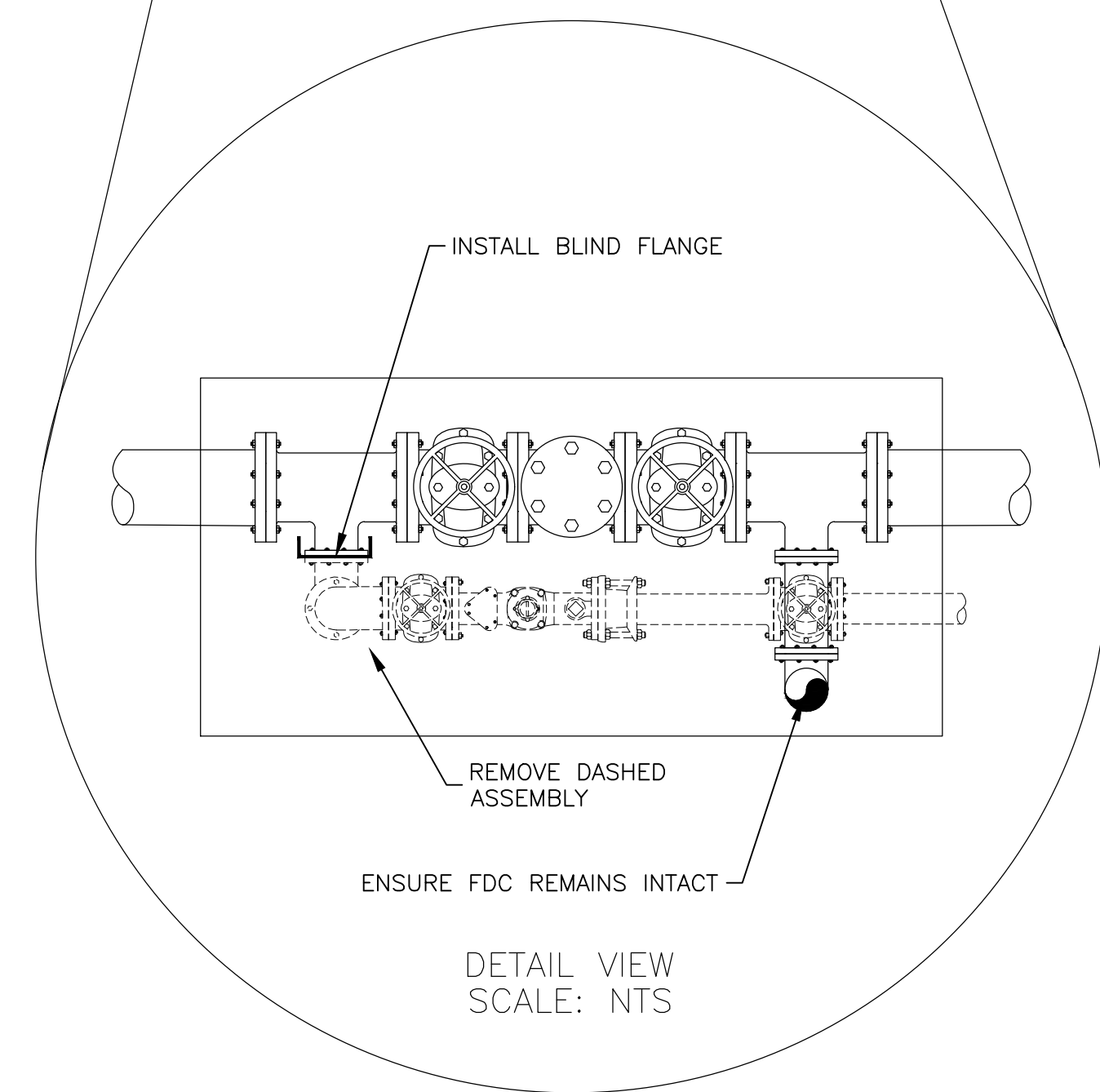

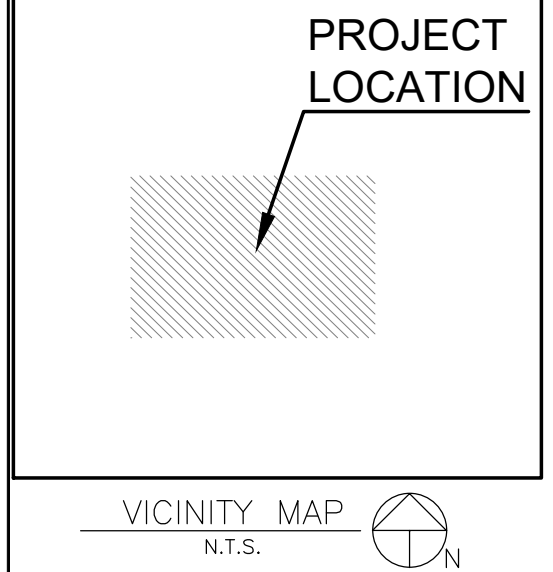

2024 LARGE METER VAULT REHAB

PRESSURE REDUCING VALVE VAULT (SITE #10)

- NOTES:
- THIS PLAN DOES NOT PROPORT TO SHOW THE LOCATIONS OF ALL UNDERGROUND UTILITIES AS PRECISE OR COMPLETE. THE CONTRACTOR SHALL VERIFY DEPTHS & LOCATIONS OF UNDERGROUND UTILITIES PRIOR TO CONSTRUCTION.
 - LOCATIONS OF SERVICE CROSSINGS ARE SUBJECT TO FIELD CHANGES BY ROGERS WATER UTILITIES
 - THE CONTRACTOR SHALL ADHERE TO ALL RWU STANDARD DETAILS AND SPECIFICATIONS (LATEST EDITION) FOR WORK PERFORMED ON WATER & SEWER UTILITIES.

LEGEND

EXISTING	PROPOSED
8" W	8" W WATER MAIN
8" SS	8" SS SEWER MAIN
2" W	2" W WATER MAIN TO ABANDON
UG/T	UG/T UNDERGROUND TELEPHONE
UG/E	UG/E UNDERGROUND ELECTRIC
OH/E	OH/E OVERHEAD ELECTRIC
GAS	GAS MAIN
X	WIRE FENCE
o	CHAIN LINK FENCE
o	WOOD FENCE
o	GAS METER
o	WATER METER
o	FIRE HYDRANT
o	WATER VALVE
o	AIR RELEASE
o	MANHOLE
o	POWER POLE
o	POWER POLE W/ GUY
o	CONTROL POINT
o	FOUND IRON PIN/PIPE
o	SIGN
o	PAVING REPAIR

Revisions



Drawn by: CSB
 Checked by: STP
 Job Number: JOBNO
 Contact Person: TRAVIS TRIPOLI

Date: 01/29/2025
 Sheet Number: 4



Series W2S Access Door



- STANDARD FEATURES:**
- AUTO-LOCK T-316 STAINLESS STEEL HOLD OPEN ARM WITH RELEASE HANDLE
 - T-316 STAINLESS STEEL HINGES AND ATTACHING HARDWARE
 - T-316 STAINLESS STEEL SLAM LOCK WITH REMOVABLE KEY
 - STAINLESS STEEL COMPRESSION SPRING ASSIST
 - BUILT-IN NEOPRENE CUSHION/GASKET
 - NON-OZONE DEPLETING BITUMINOUS COATING
 - DOUBLE LEAF CONSTRUCTION
 - 300 LBS. PER SQ. FT. LOAD RATING (1464 KG. PER SQ. METER LOAD RATING)
 - EXTRUDED ALUMINUM CHANNEL FRAME
 - RECESSED LIFTING HANDLE
 - LIFETIME GUARANTEE

(SEE WEBSITE FOR AVAILABLE STAINLESS STEEL ACCESS DOOR MODELS AND SIZES.)

STANDARD SIZES

QTY.	MODEL NO.	A DIM. INCHES (MM)	C DIM. INCHES (MM)	UNIT WT. LBS. (KG.)
	W254242	42 (1067)	42 (1067)	108 (48)
	W254842	48 (1219)	42 (1067)	115 (52)
	W254848	48 (1219)	48 (1219)	126 (57)
	W255442	54 (1372)	42 (1067)	124 (56)
	W255448	54 (1372)	48 (1219)	136 (62)
	W255454	54 (1372)	54 (1372)	149 (68)
	W256030	60 (1524)	30 (762)	102 (46)
	W256036	60 (1524)	36 (914)	116 (53)
	W256042	60 (1524)	42 (1067)	132 (60)
	W256048	60 (1524)	48 (1219)	148 (67)
	W256054	60 (1524)	54 (1372)	162 (73)
	W256060	60 (1524)	60 (1524)	177 (80)
	W256636	66 (1676)	36 (914)	126 (57)
	W256648	66 (1676)	48 (1219)	160 (73)
	W257236	72 (1829)	36 (914)	135 (61)
	W257242	72 (1829)	42 (1067)	154 (70)
	W257248	72 (1829)	48 (1219)	171 (78)
	W257254	72 (1829)	54 (1372)	188 (85)
	W257260	72 (1829)	60 (1524)	203 (92)

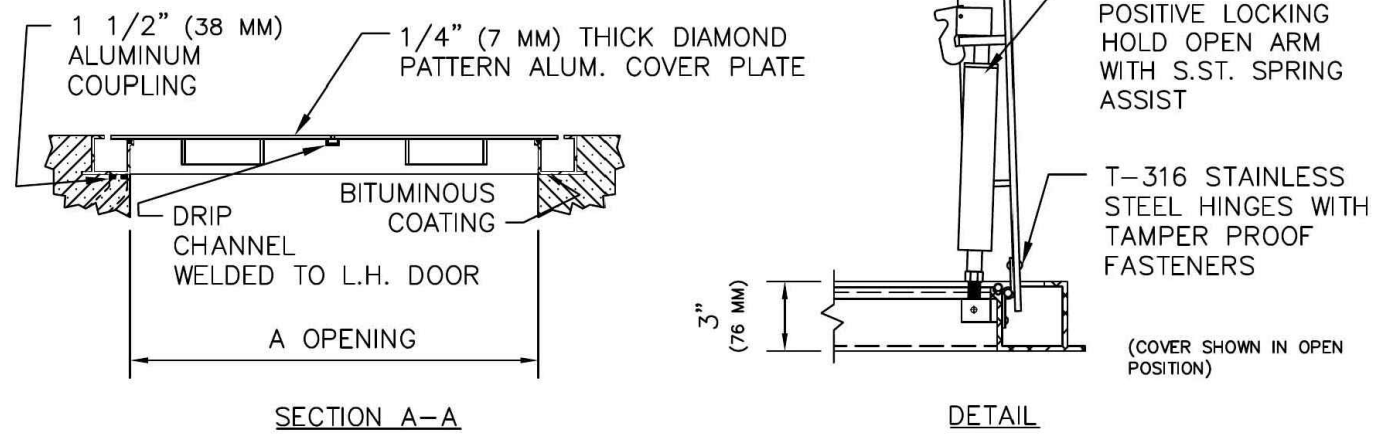
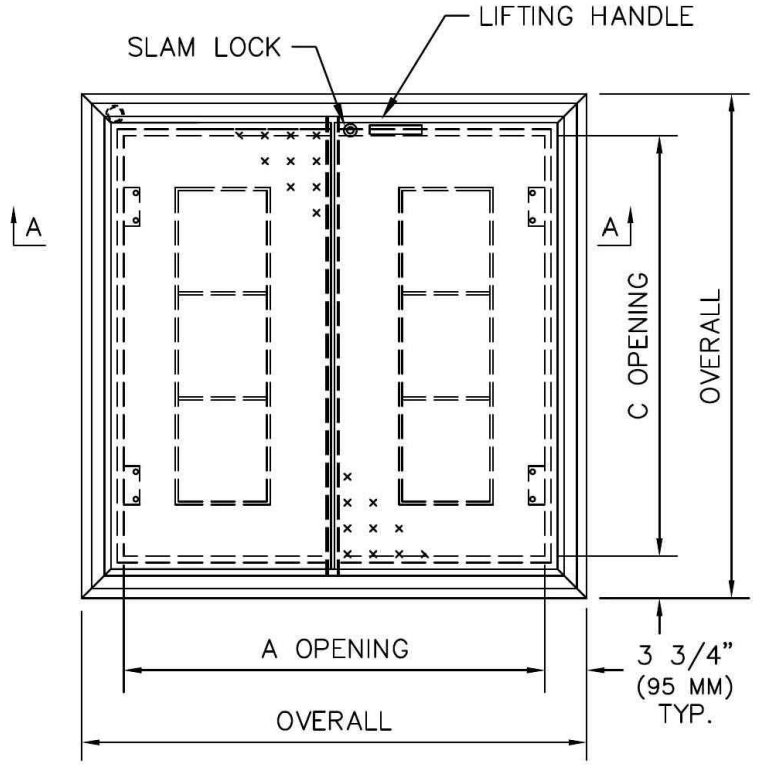

www.HallidayProducts.com • Phone: 800-298-1027 • Fax: 407-298-4534 • Sales@HallidayProducts.com

HALLIDAY W2S ACCESS DOOR DETAIL

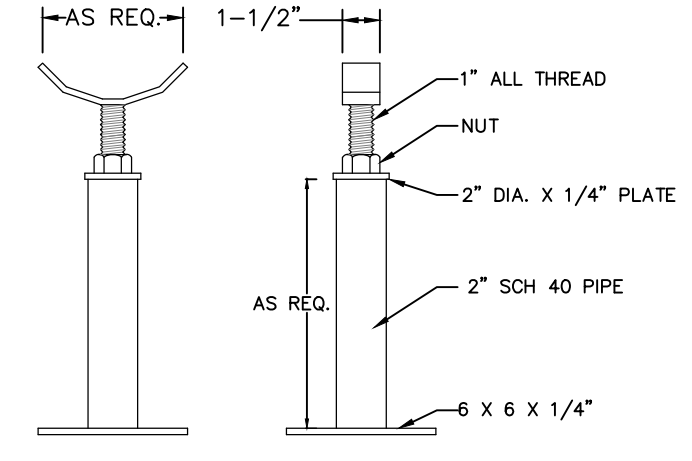

ADJUSTABLE PIPE SUPPORT DETAIL
 DIMENSION: AS SHOWN

- NOTES:
- SET DOWNSTREAM PRESSURE AT 110 PSI. AFTER INSTALLATION BOTH THE MAIN AND AUXILIARY VALVE ARE TO BE VERIFIED AT THIS SETTING WITNESSED BY RWU. WATER SHOULD BE FLOWING THROUGH THE VALVE FOR EACH PRESSURE SETTING CHECK
 - PRVS WILL BE INCLUDED WITH THE INSTALLATION TO INSURE PROPER FIT.
 - ALL BOLTS TO BE STAINLESS STEEL.
 - SLOPE FLOOR TO DRAIN.
 - CONCRETE SHALL HAVE A MINIMUM COMPRESSIVE STRENGTH OF 4000 PSI.
 - CONTRACTOR SHALL VERIFY ALL PART DIMENSIONS
 - TOP OF PRV VAULT SHALL BE SET 6" ABOVE EXISTING GRADE, AND SLOPED SUCH THAT WATER WILL DRAIN AWAY FROM VAULT.

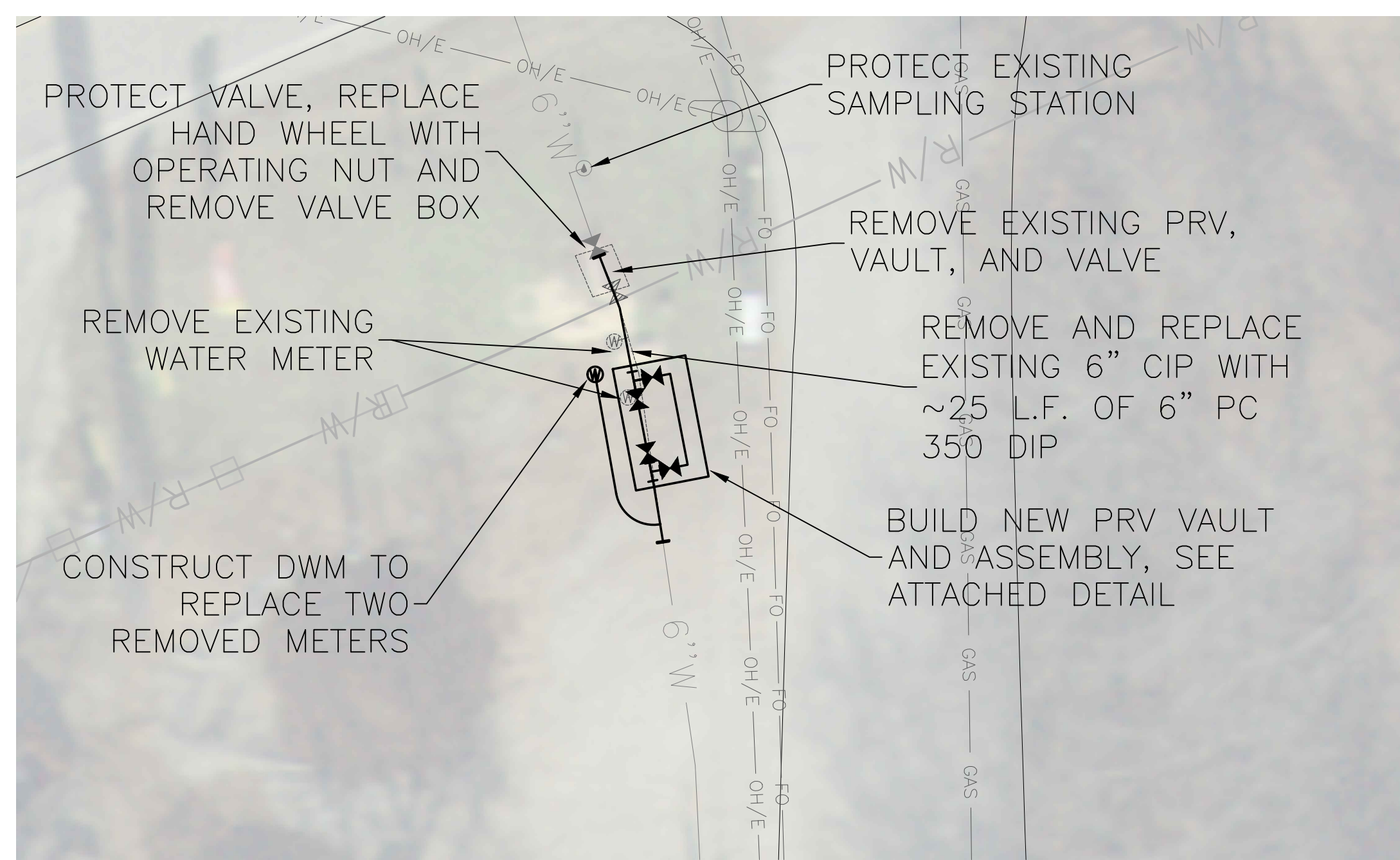

- SITE 10 NOTES:**
- SHUT DOWN WATERLINE, REMOVE EXISTING PRV, AND INSTALL NEW PRV
 - WATERLINE SHALL NOT BE PRESSURIZED WITHOUT A PRV INSTALLED.
 - ENSURE PRV REMAINS OUTSIDE OF AR DOT ROW (HWY 94)
 - A LICENSED PLUMBER MUST CONNECT NEW WATER METERS TO EXISTING SERVICE LINES
 - HATCH SHALL BE HALLIDAY PRODUCTS MODEL W254242 (OR APPROVED EQUAL). INSTALL PER MANUFACTURER'S DETAILS.
 - CONCRETE SHALL HAVE A MINIMUM COMPRESSIVE STRENGTH OF 4000 PSI.

SITE 10 - MONTE NE PRV

13849 E HWY 94
 SCALE: 1"=10'

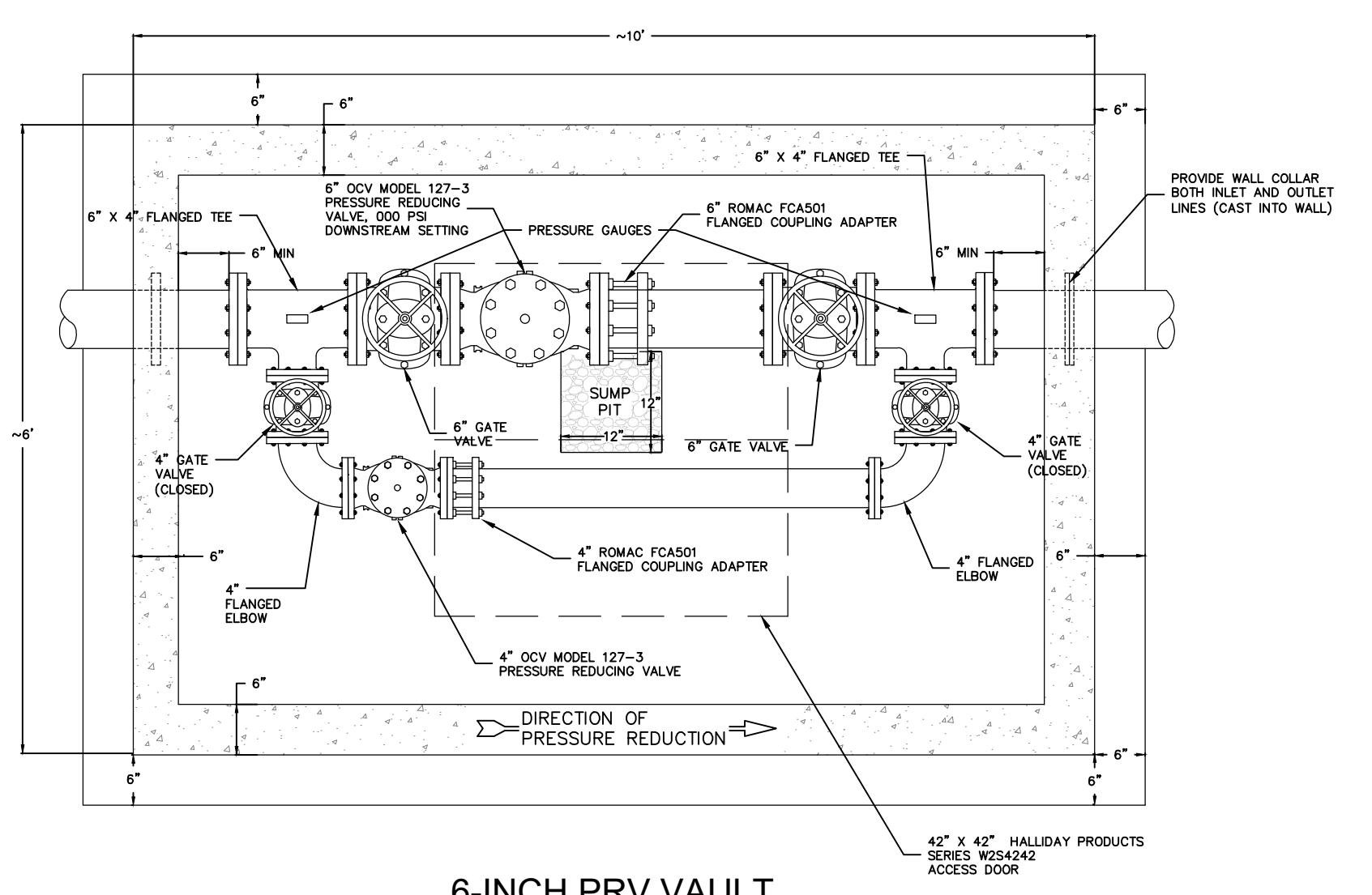

6-INCH PRV VAULT PLAN VIEW

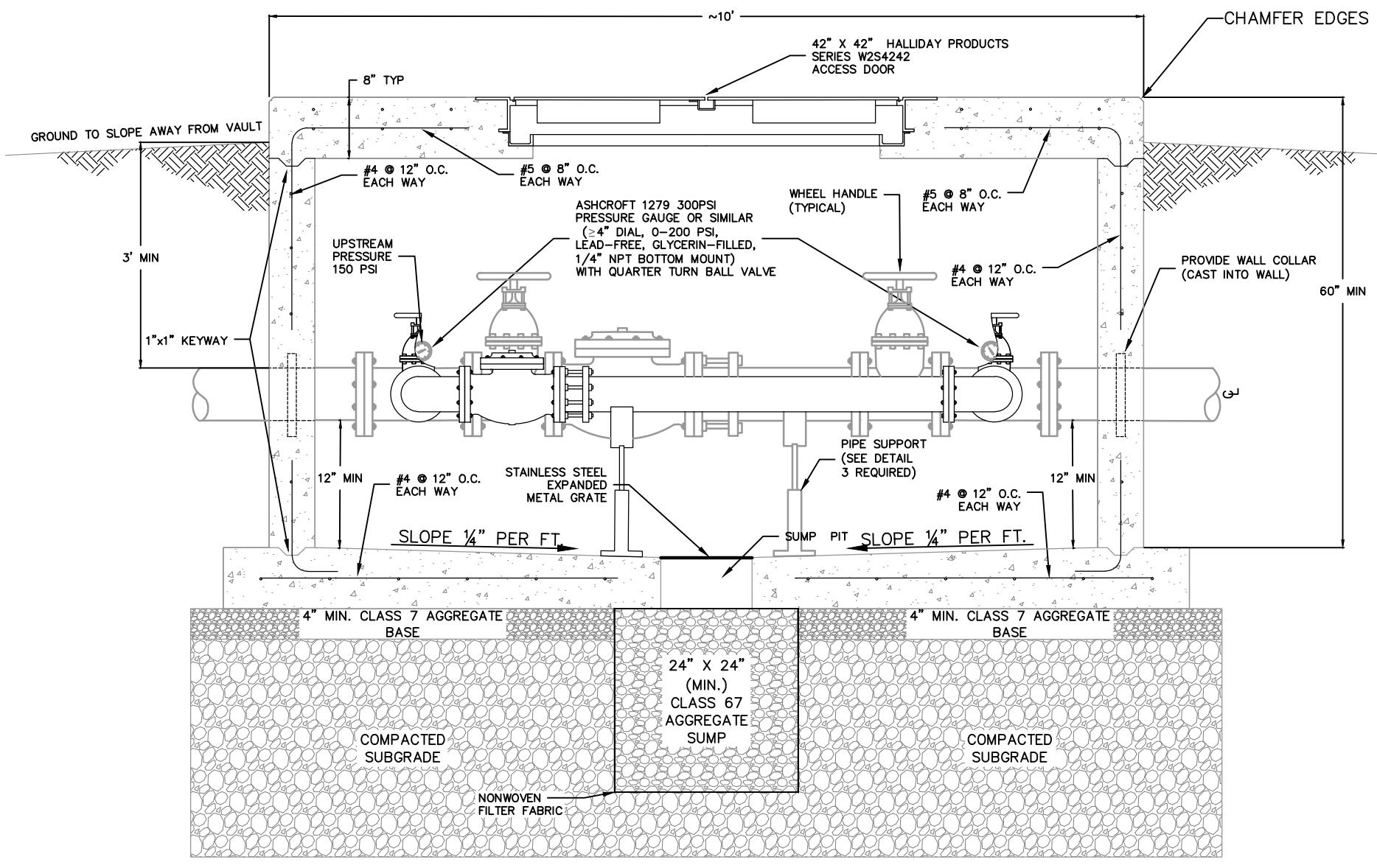

6-INCH PRV VAULT PROFILE VIEW

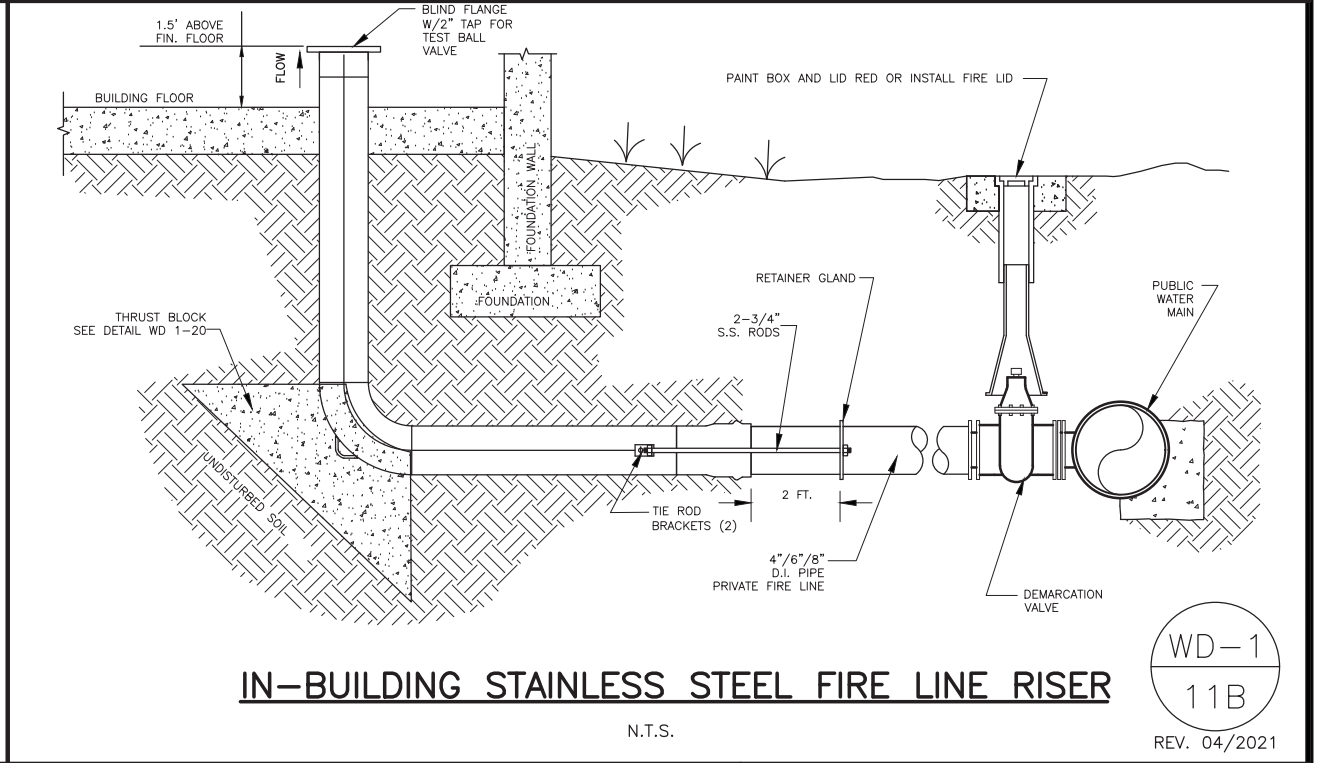
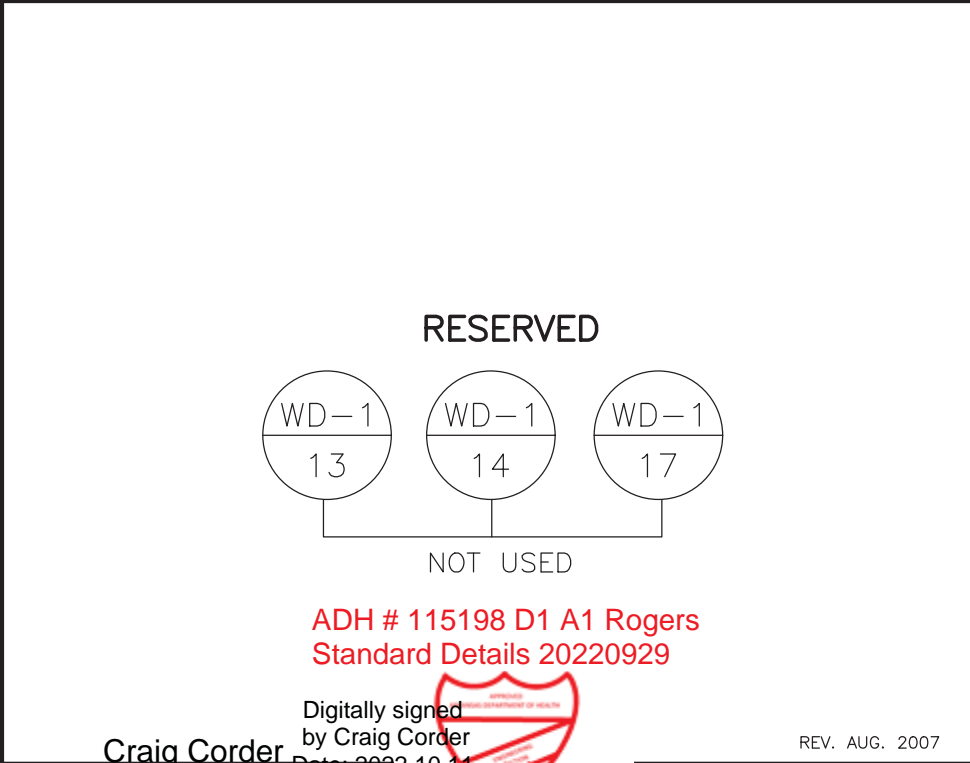
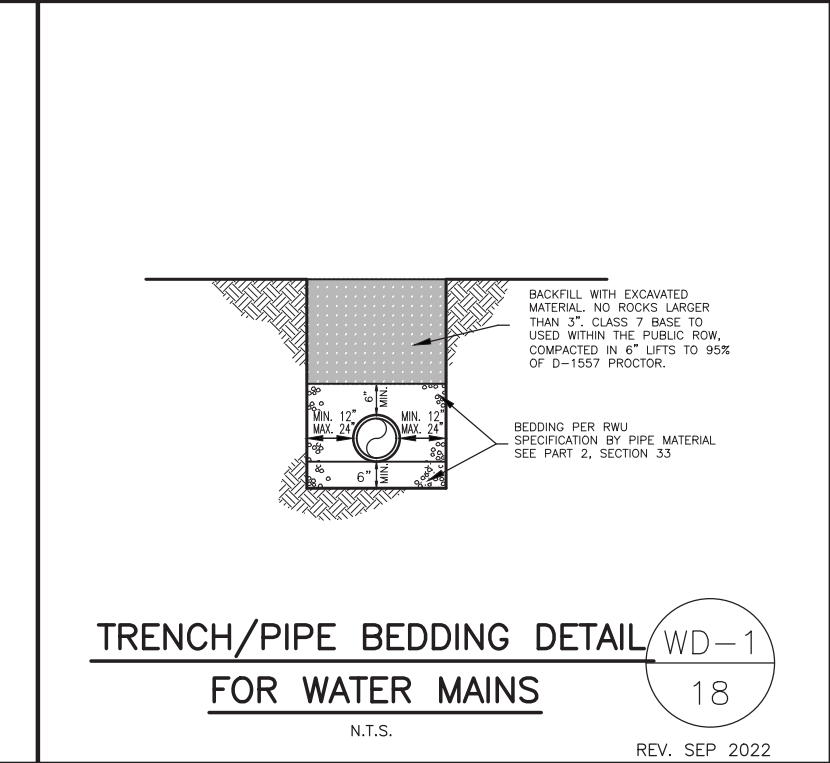
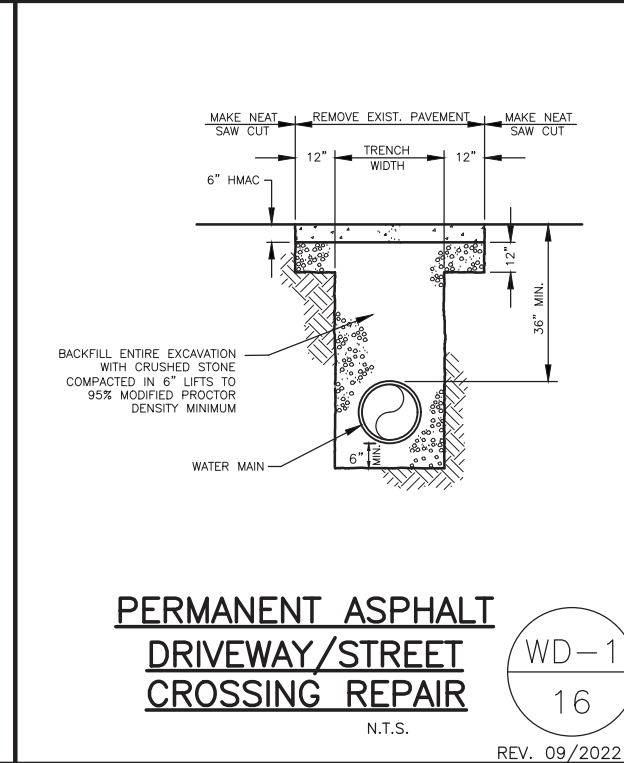
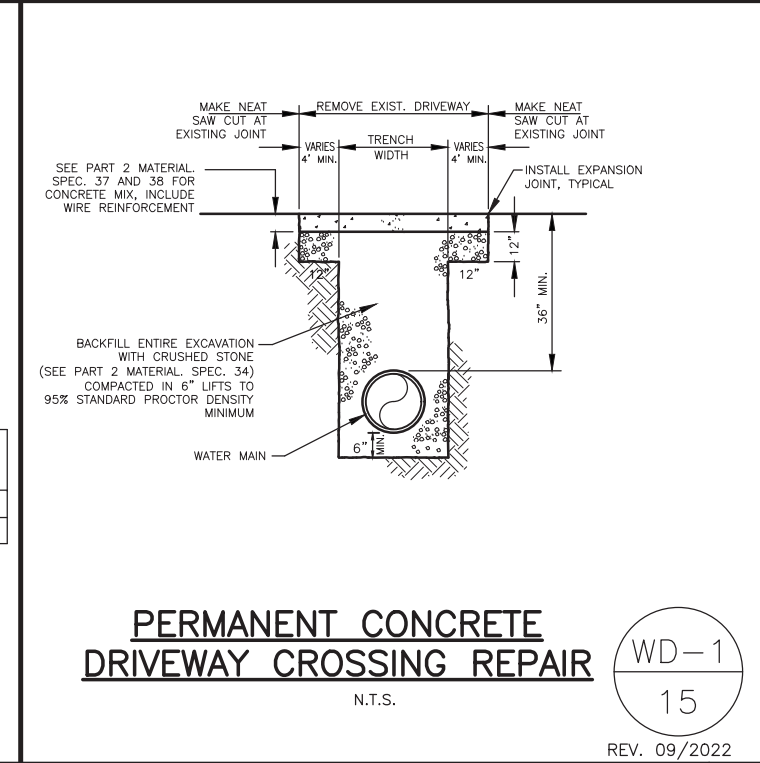
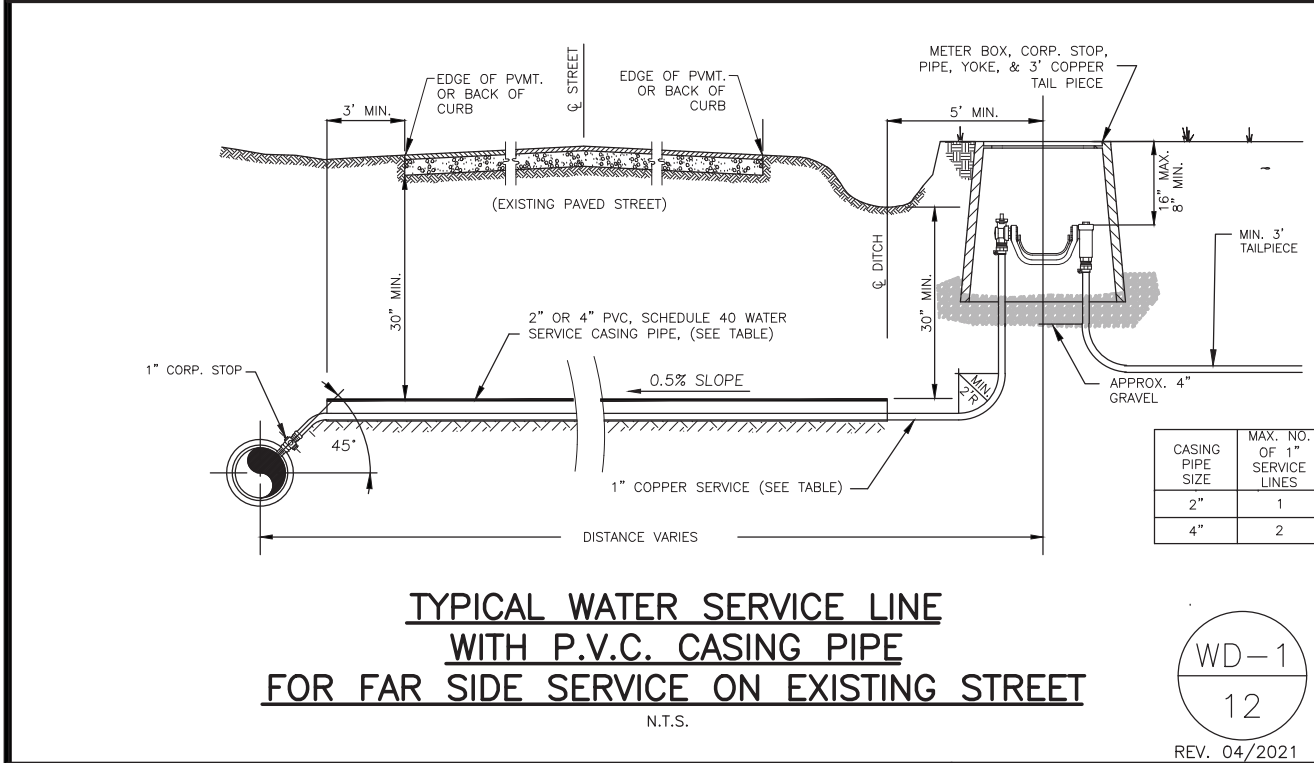
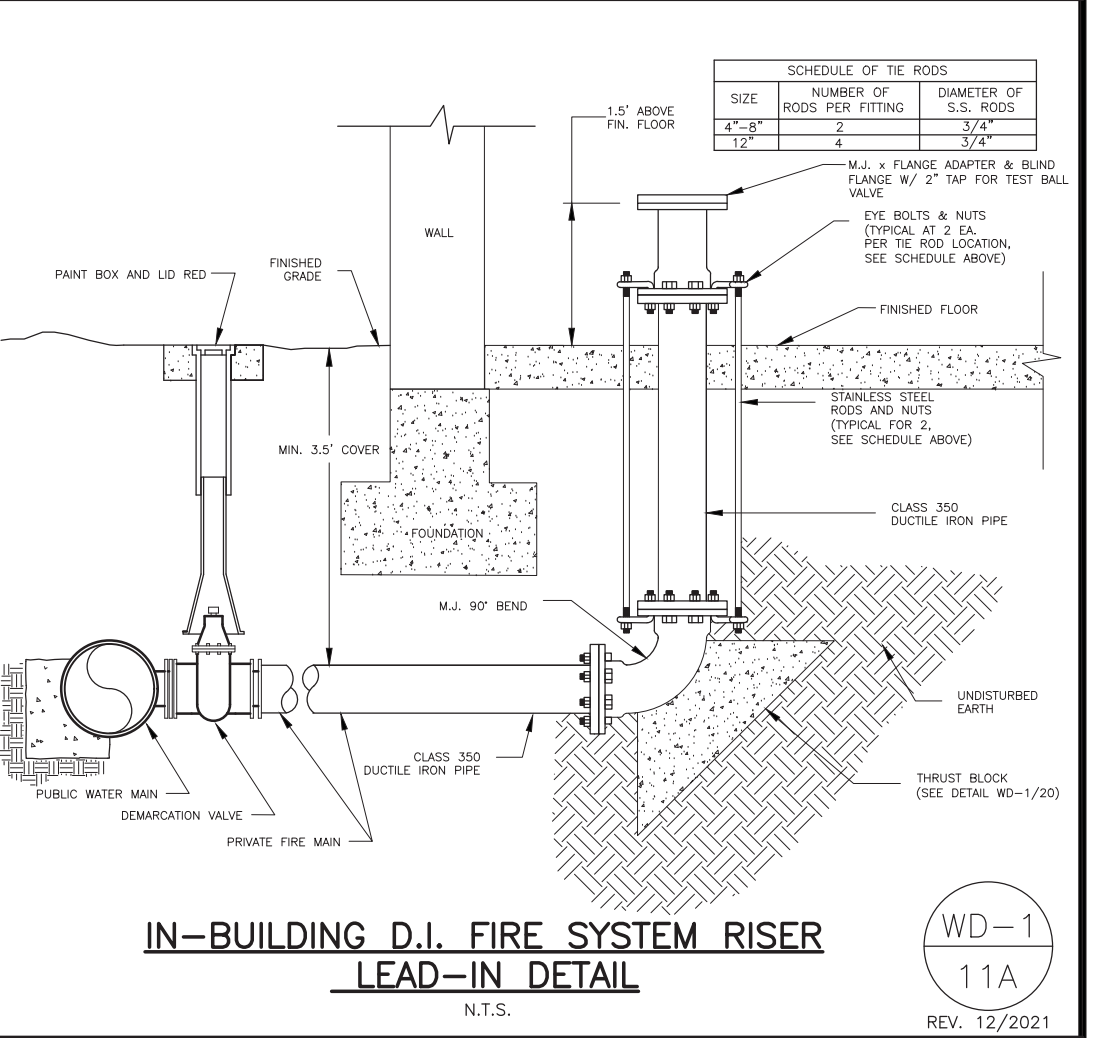
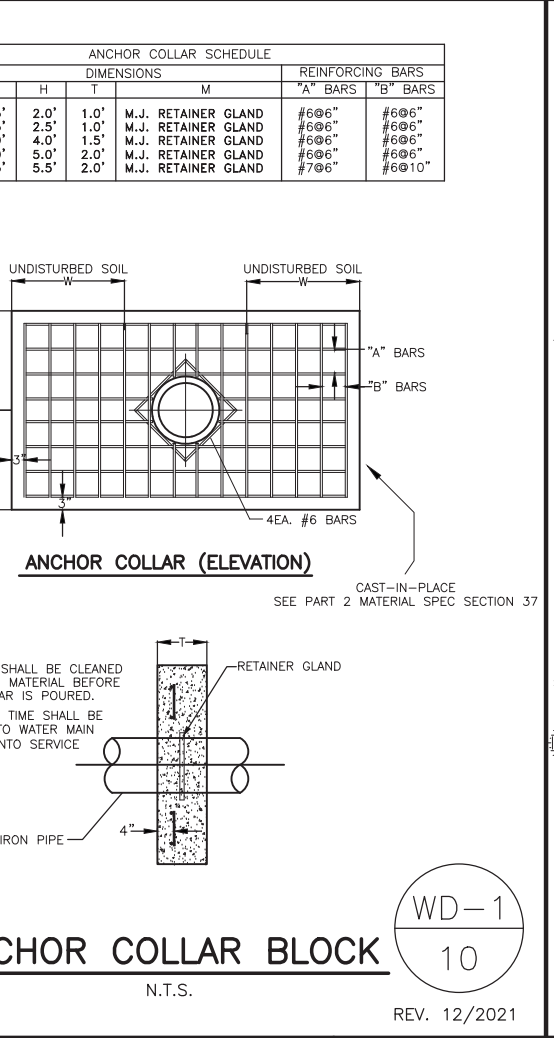
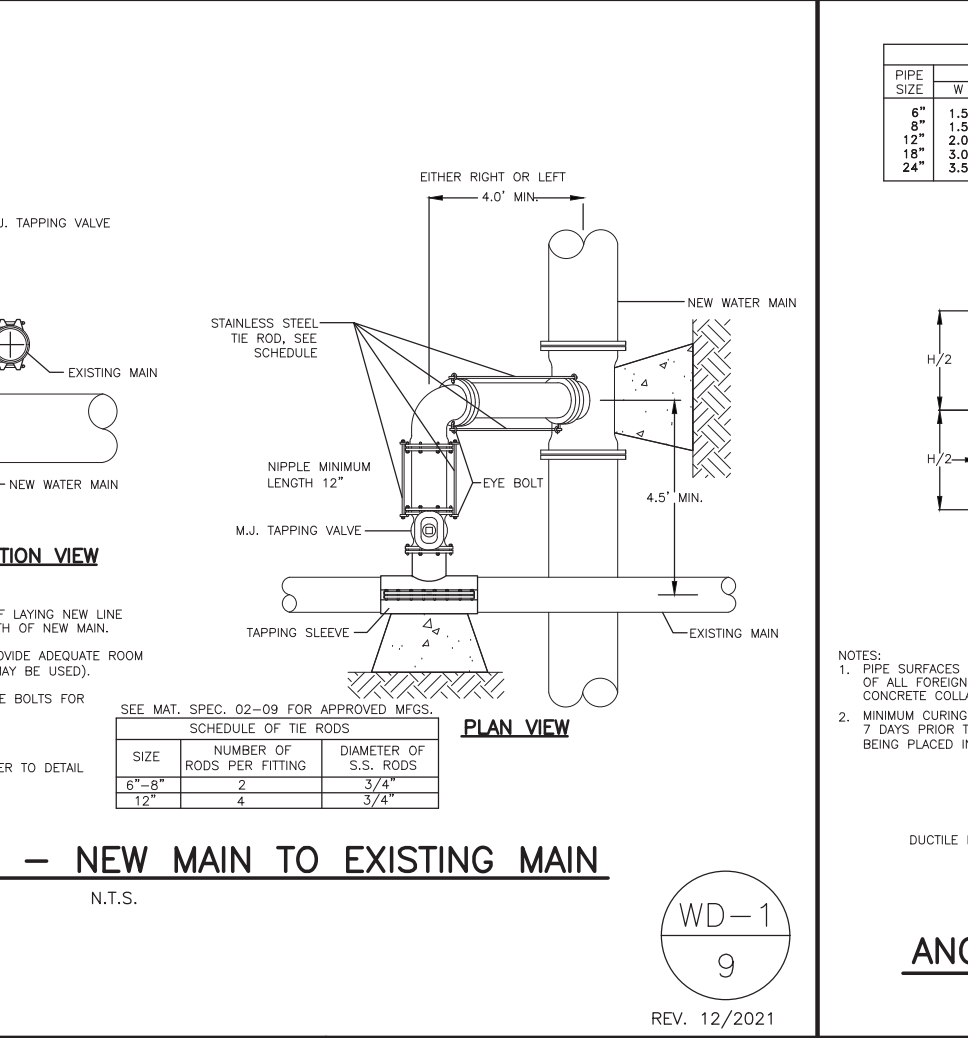
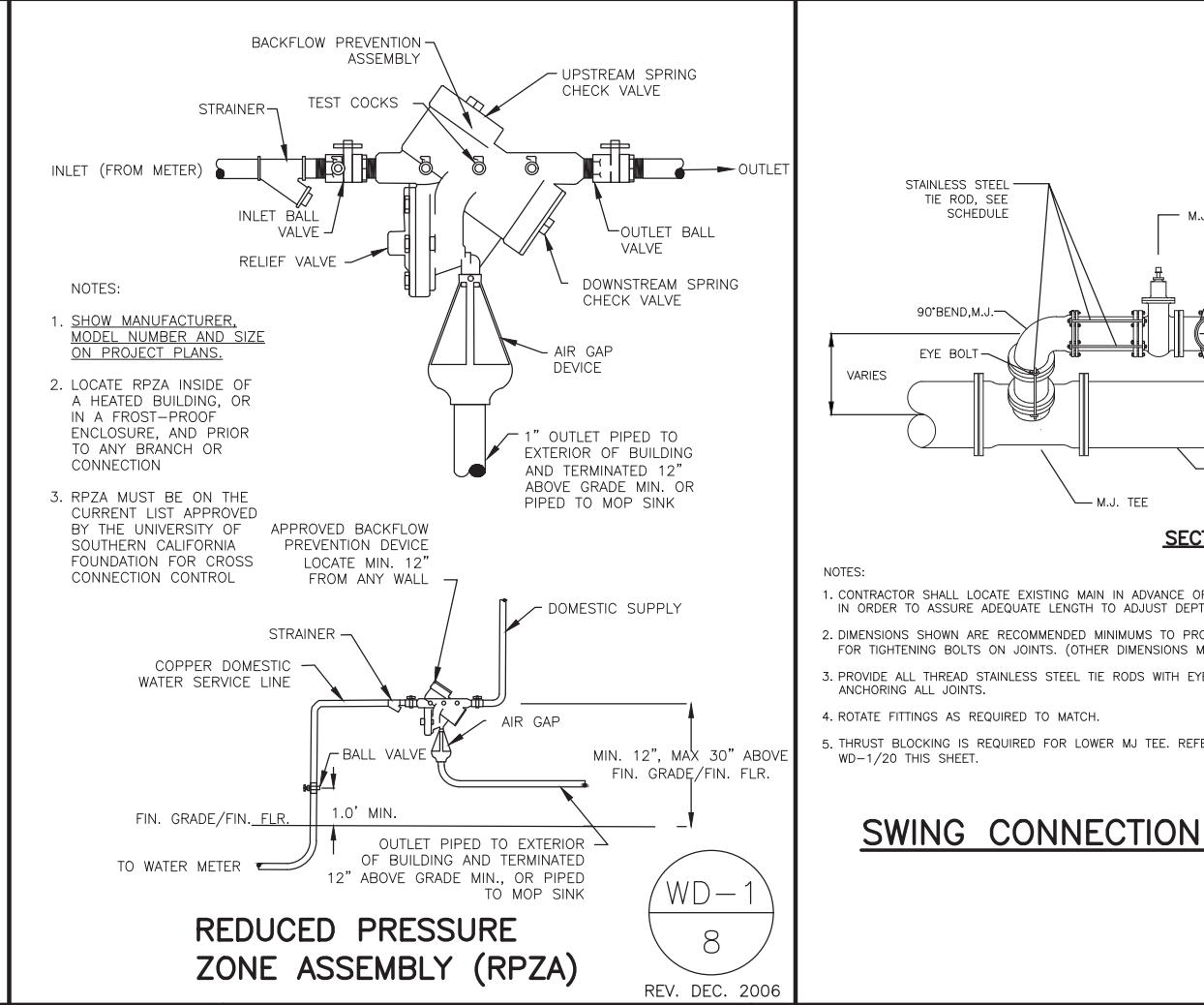
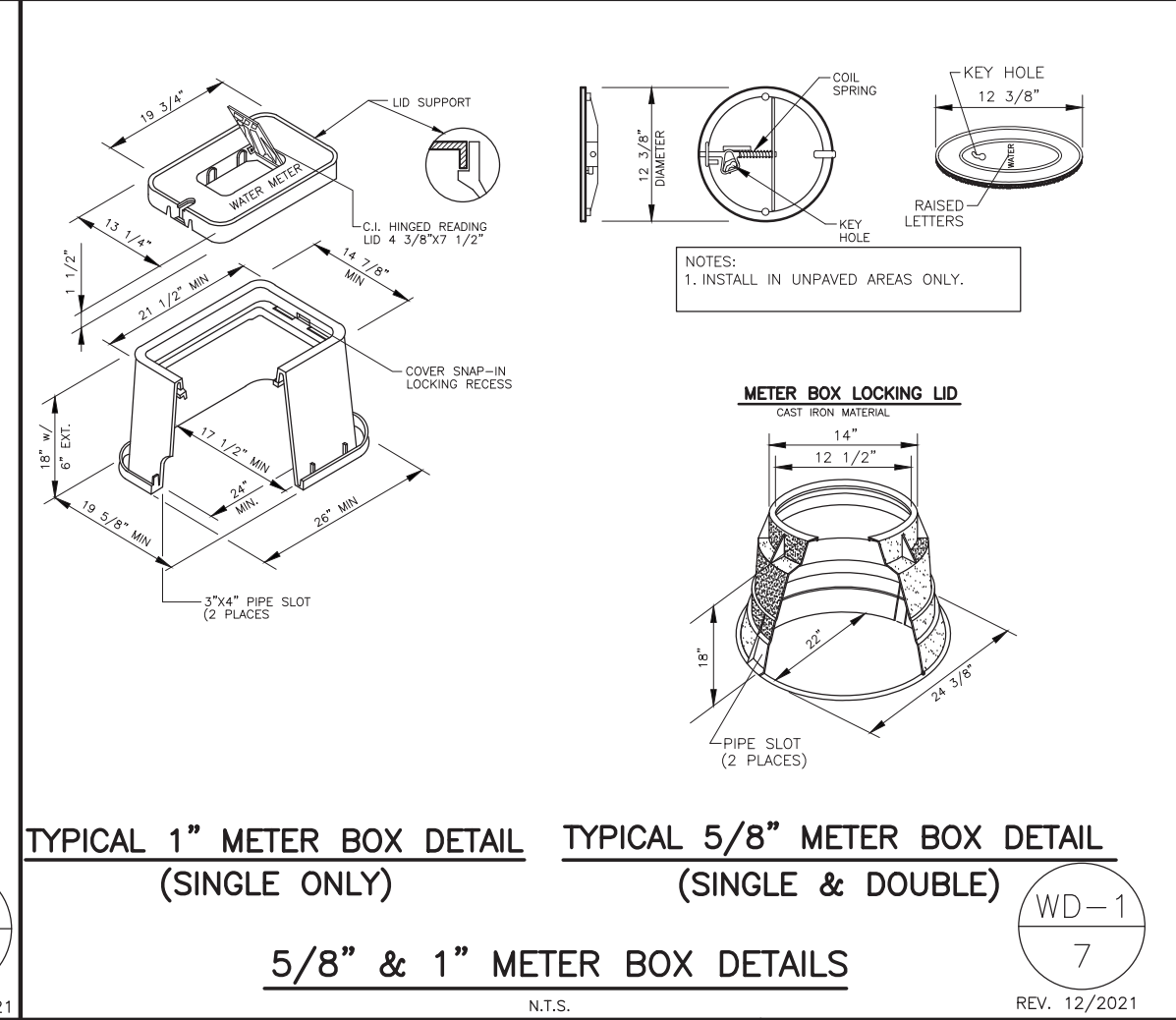
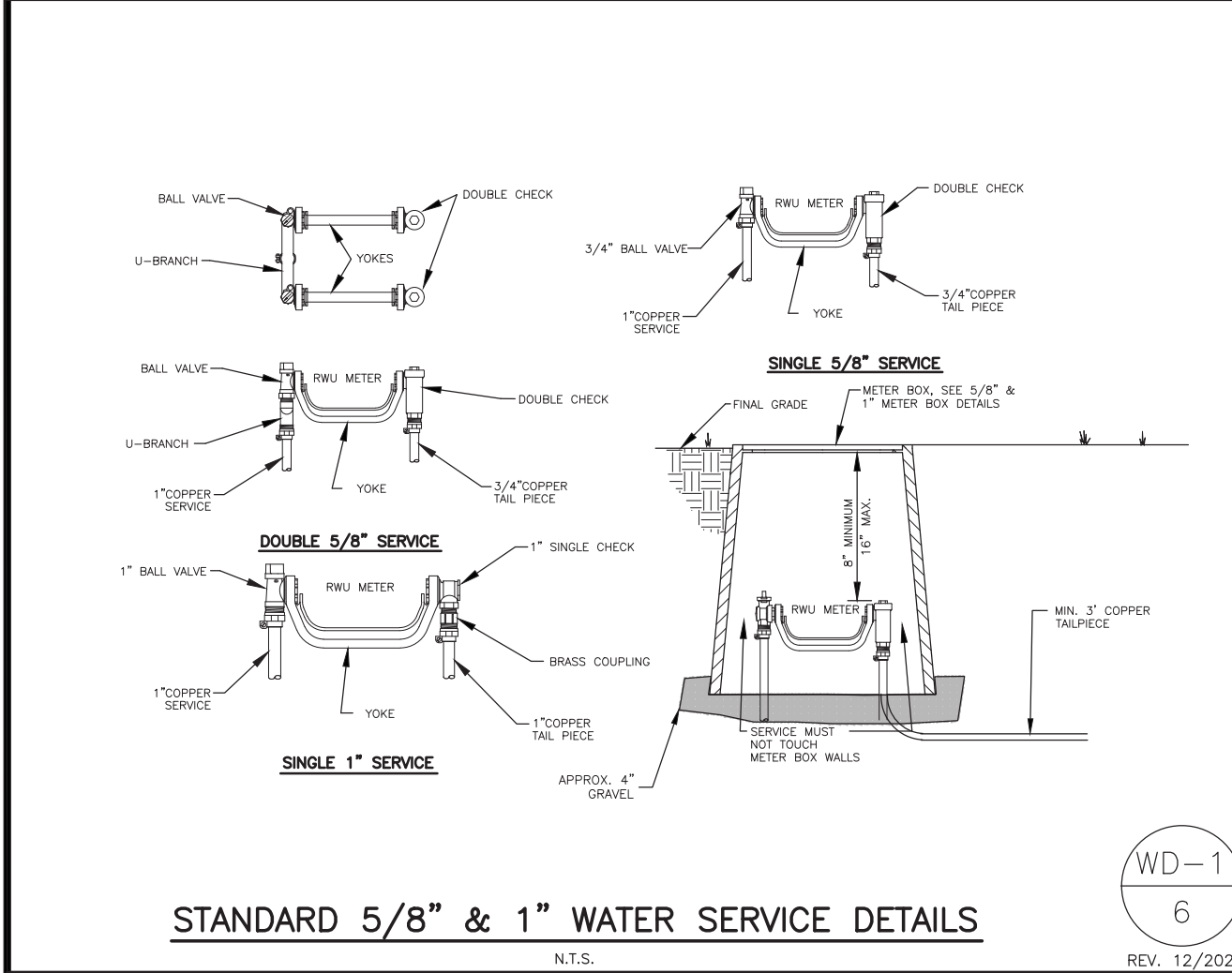
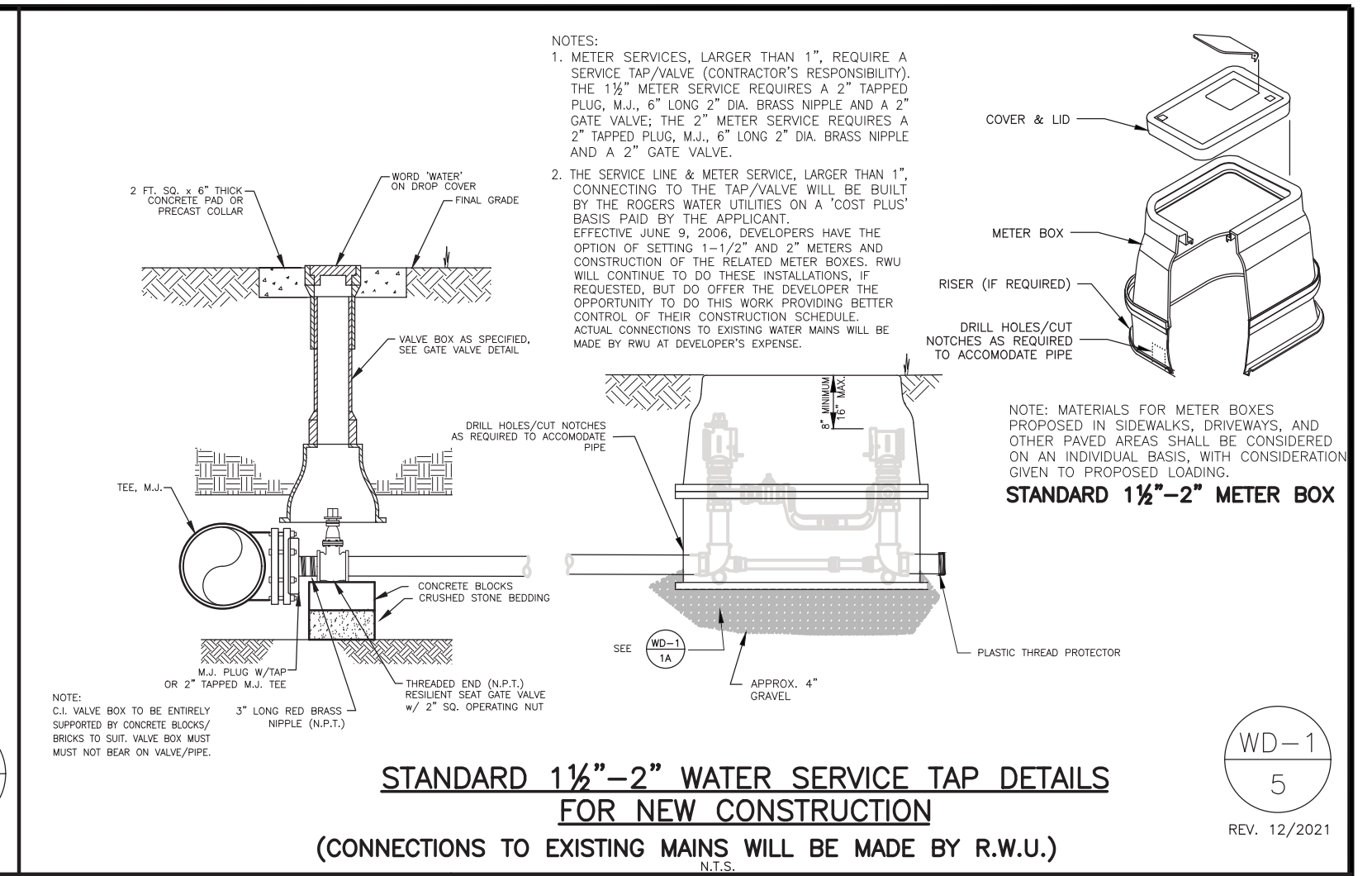
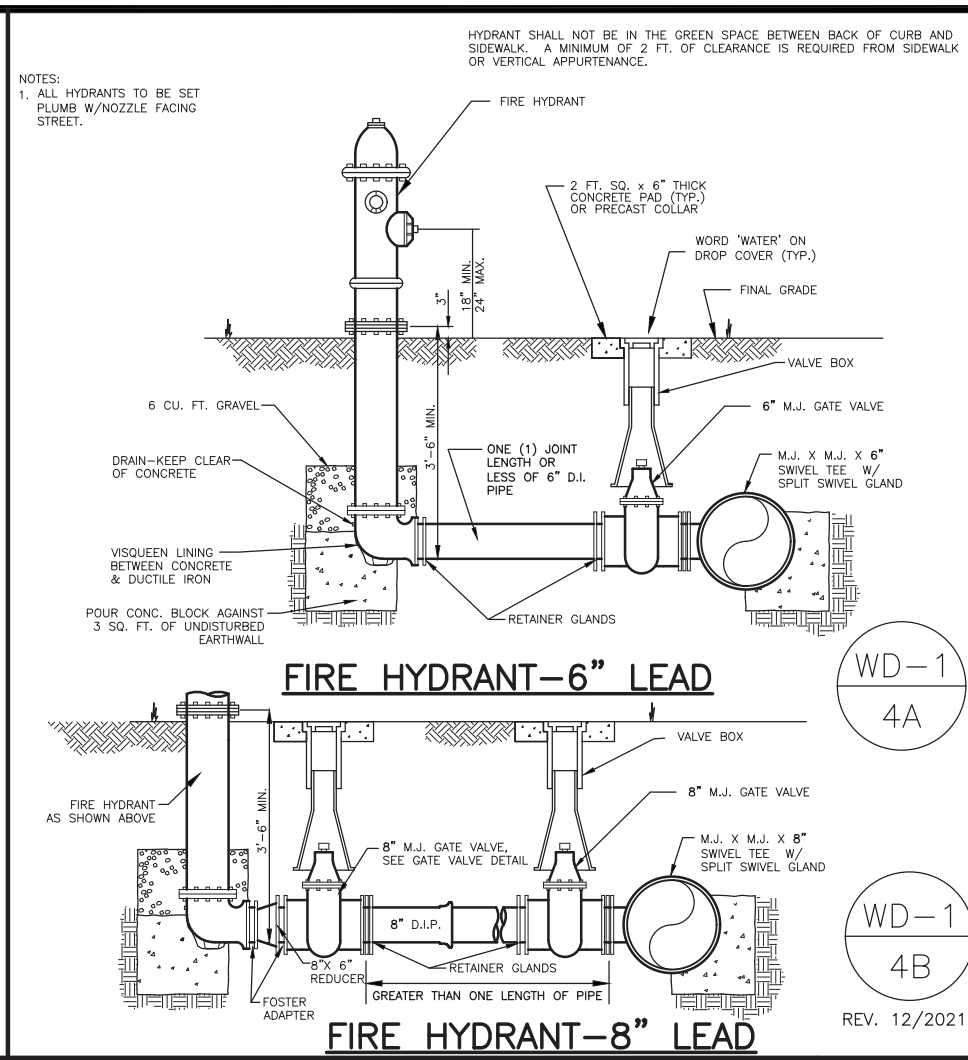
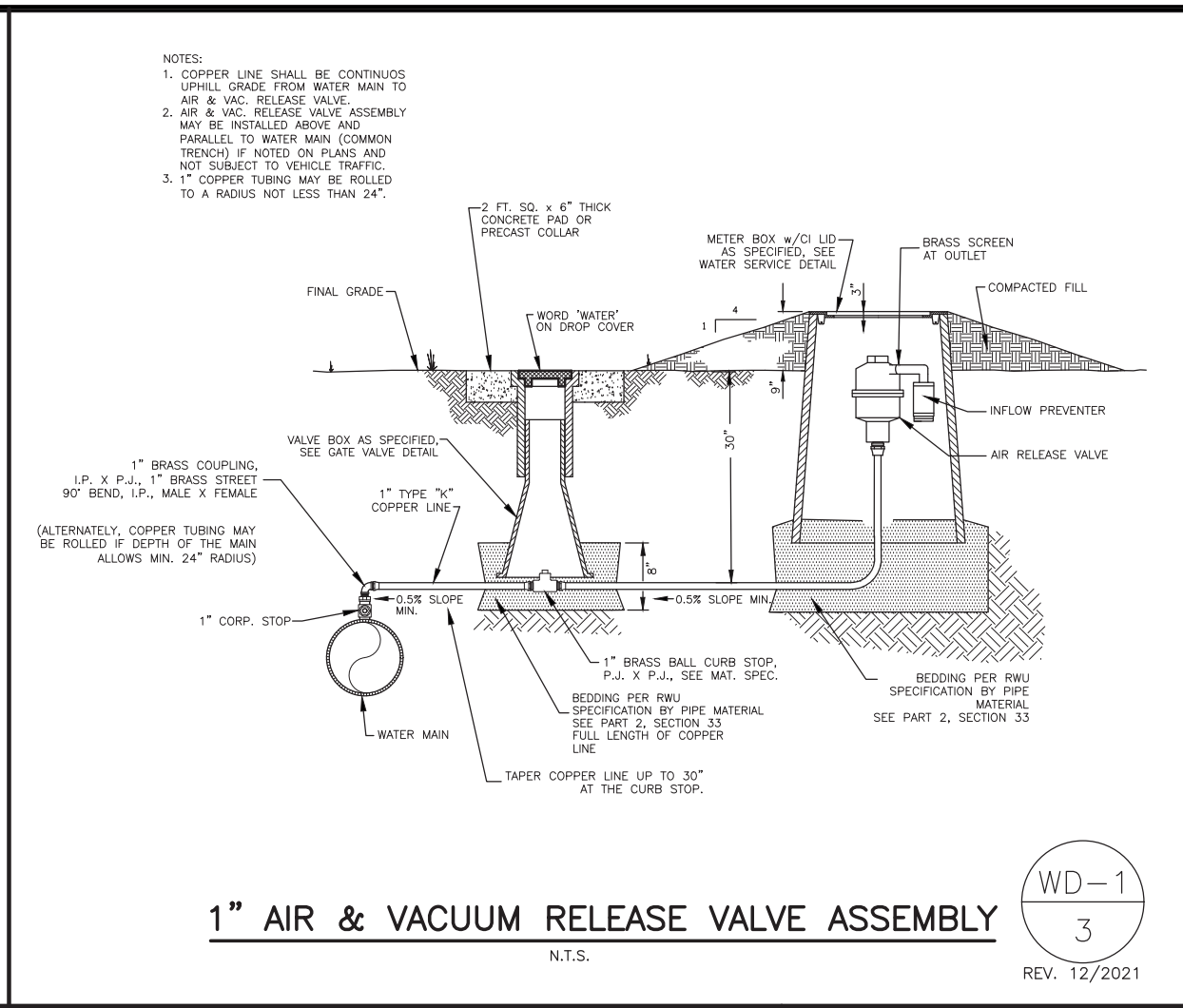
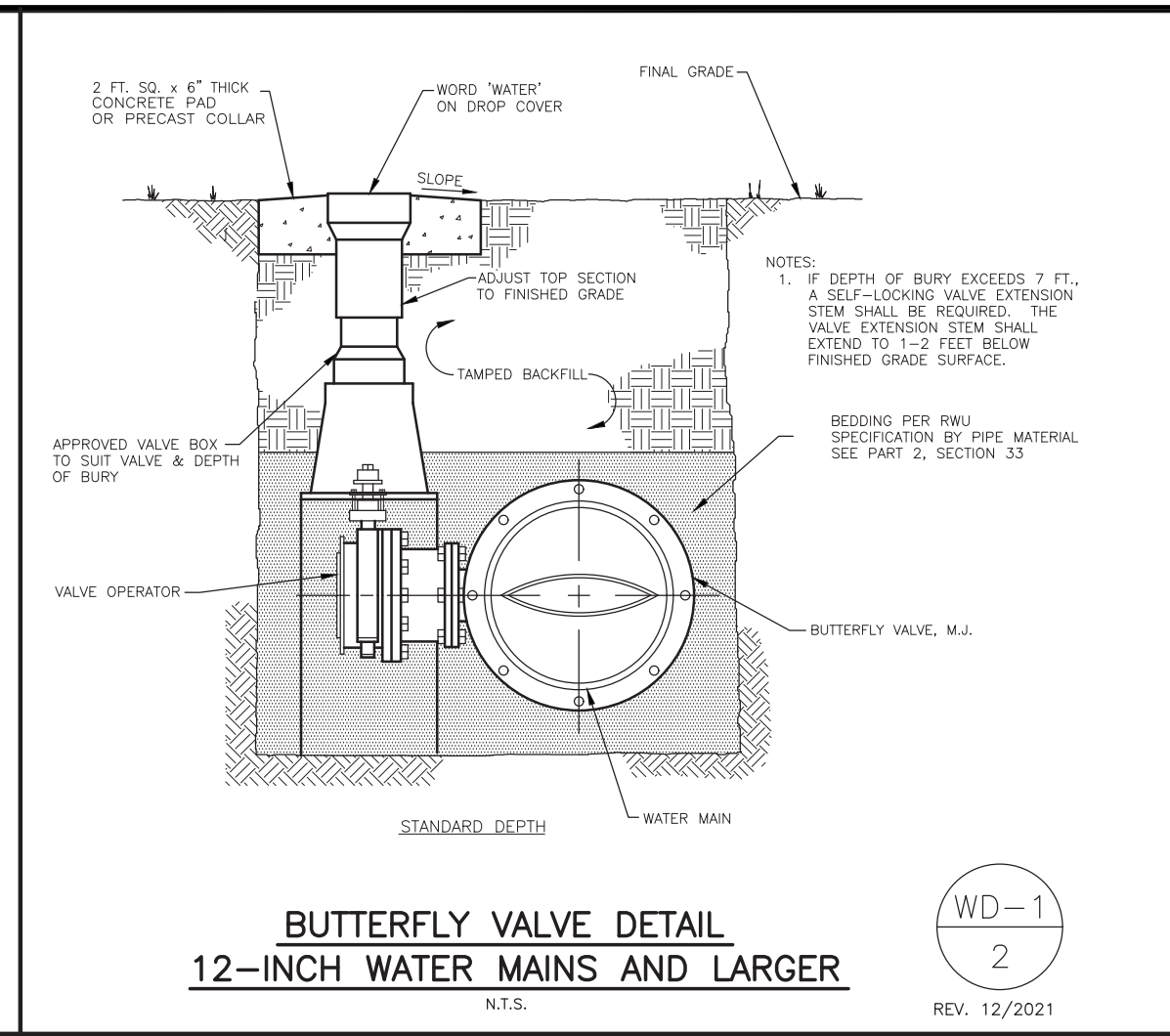
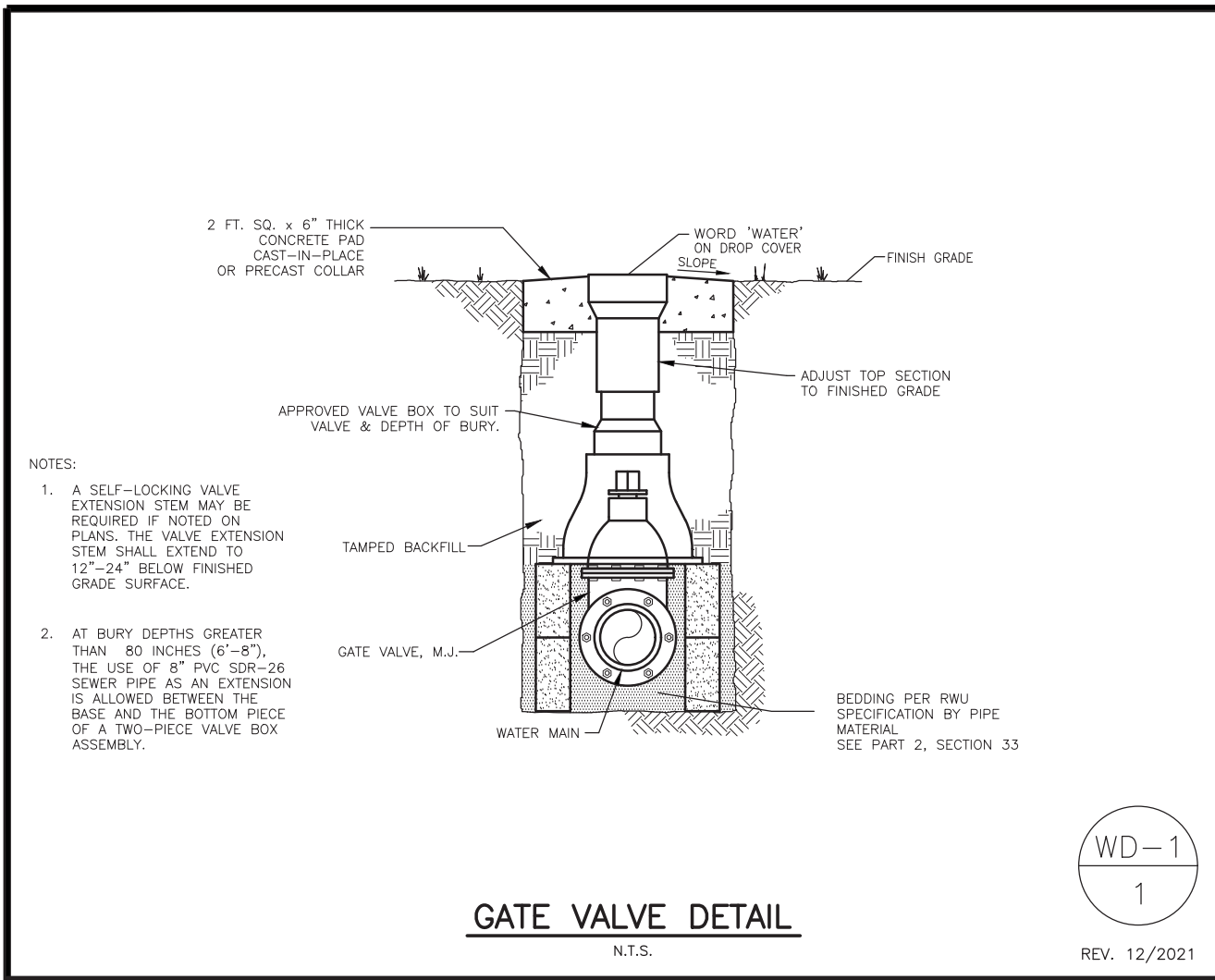

GENERAL CONSTRUCTION NOTES:

- The contractor will be held solely responsible for damage occurring to any property during the construction of this project. Said contractor shall take all necessary precautions to prevent property damage.
- In accordance with generally accepted construction practices, the contractor will be solely and completely responsible for conditions of the job site, including safety of all persons and property during performance of the work. This requirement will apply continuously and not be limited to normal working hours.
- The duty of Rogers Water Utilities to conduct construction inspection or review of the contractor's performance is not an inspection or review of the competency of the contractor's safety measures in, on, or near the construction site.
- All water and sewer improvements shall be constructed in accordance with the latest revision to the Rogers Water Utilities Standard Specifications.
- The contractor is specifically cautioned that the location and/or elevation of existing utilities as shown on these plans is based on records of the various utility companies and, where possible, measurements taken in the field. The information is not to be relied on as being exact or complete. The contractor must call the appropriate utility company at least 48 hours before any excavation to request exact field location of utilities. It shall be the responsibility of the contractor to relocate all existing utilities which conflict with the proposed improvements shown on the plans.
- Contractor is to remove and dispose of all debris, rubbish and other materials resulting from previous and current demolition operations. Disposal will be in accordance with all local, state and/or federal regulations governing such operations.
- Prior to installation of any utilities, the contractor is to excavate, verify, and calculate all crossings and inform the Rogers Water Utilities of all crossings prior to construction.
- Construction shall not start on any water utility until approval is given by Rogers Water Utilities. Said contractor shall not operate any valve, hydrant, or water utility appearance nor shall he attach to or tap any water utility main without approval. The contractor shall bear the cost and consequence of any disruption of utility operation caused by construction.

WD-1
19
REV. 12/2021

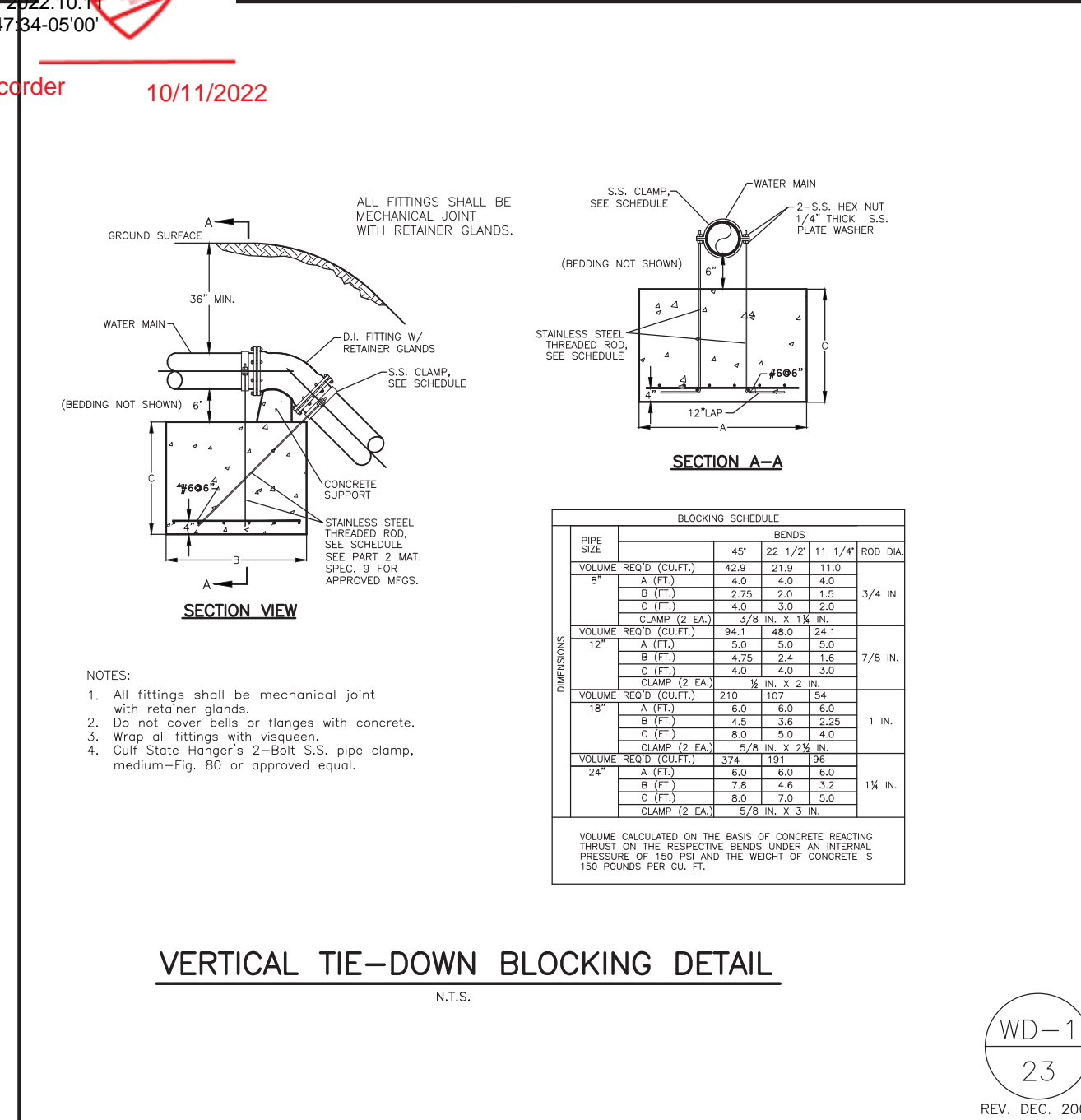
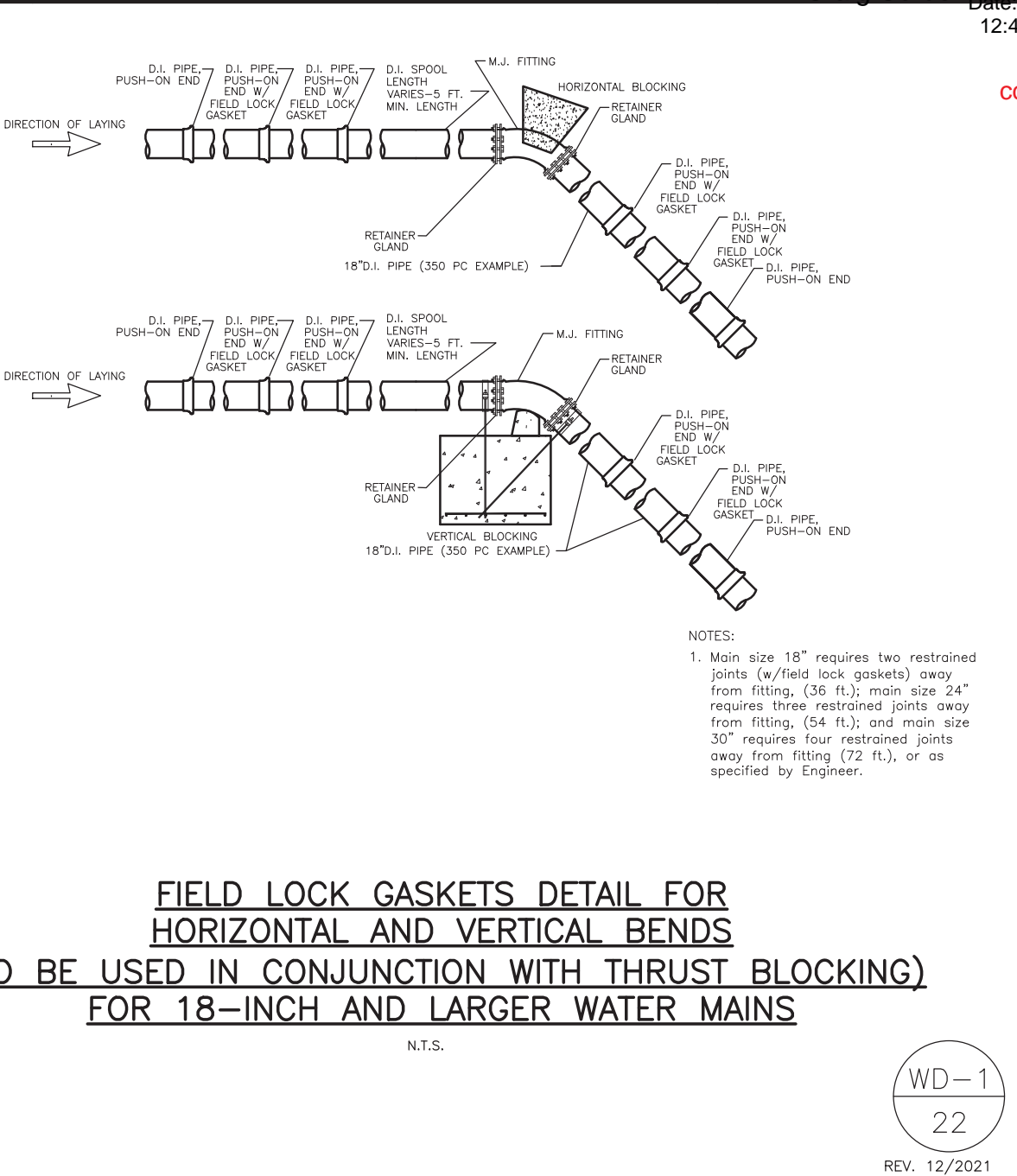
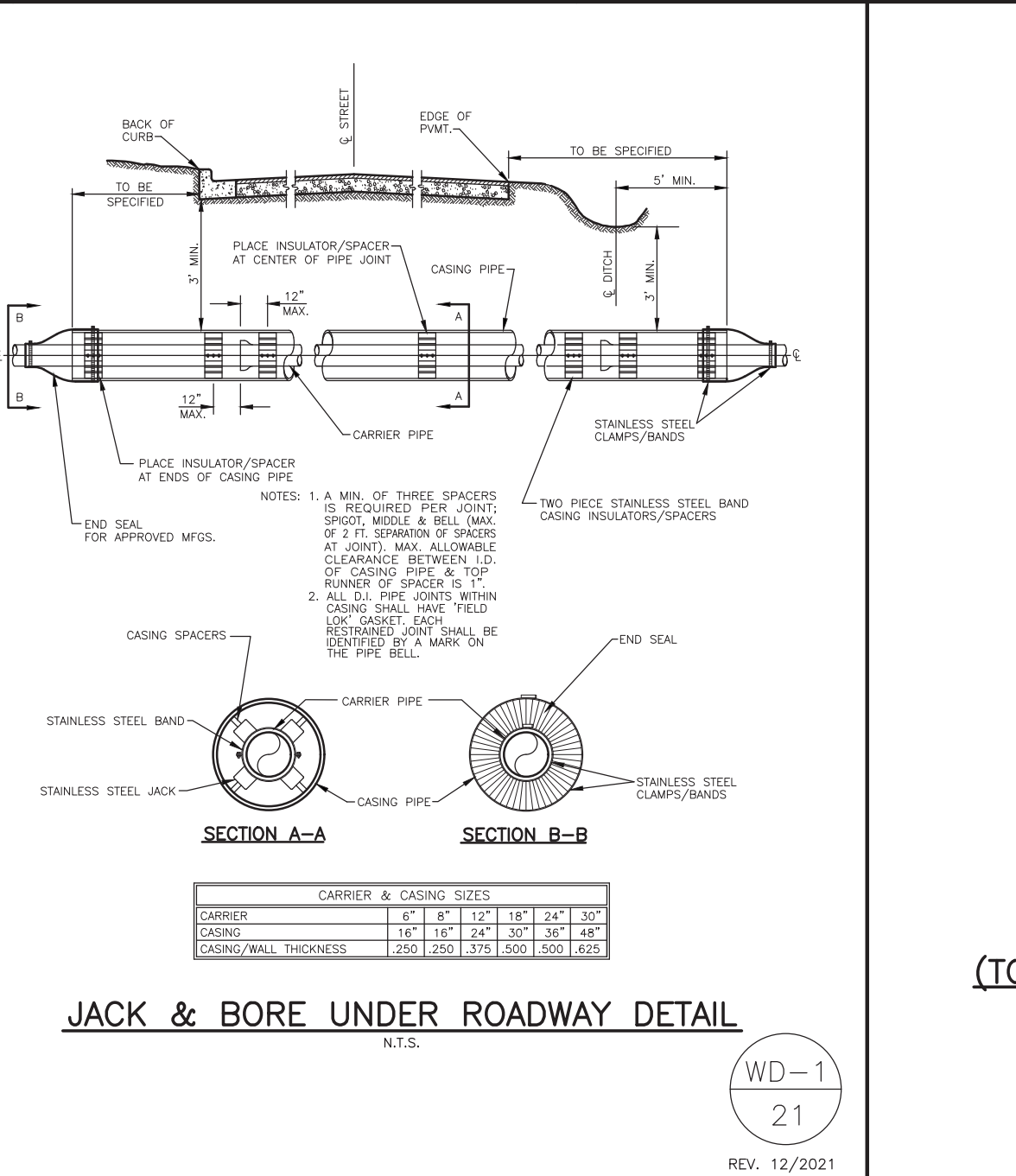
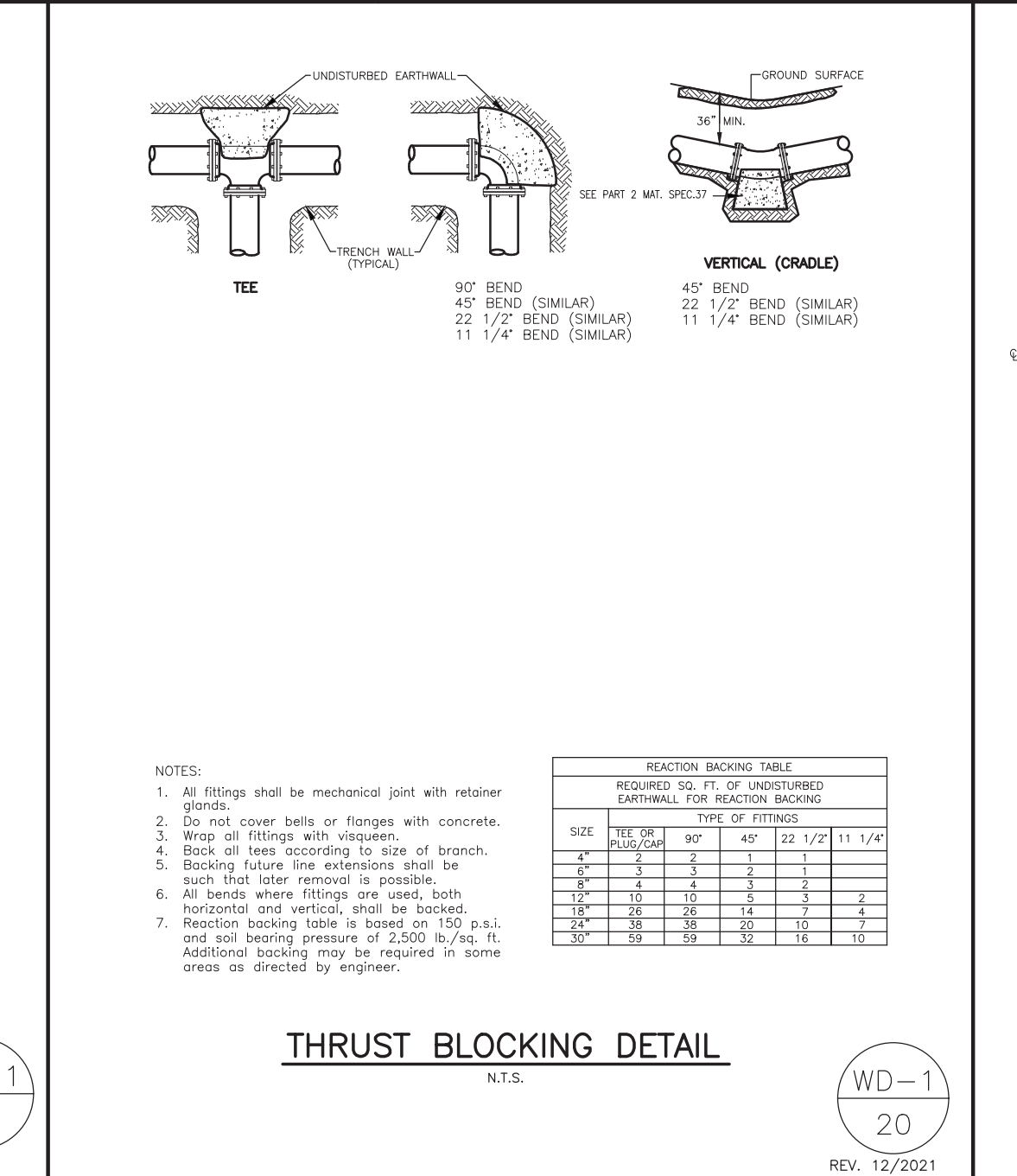

GUARDPOST DETAIL
N.T.S.

WD-1
24
REV. 12/2021

WATER DETAILS

RWU ROGERS WATER UTILITIES

P.O. DRAWER 338
601 SOUTH 2ND ROGERS, ARKANSAS
72757-0338

REVISION DATE: 9/20/2022

SHEET NO.: WD-1

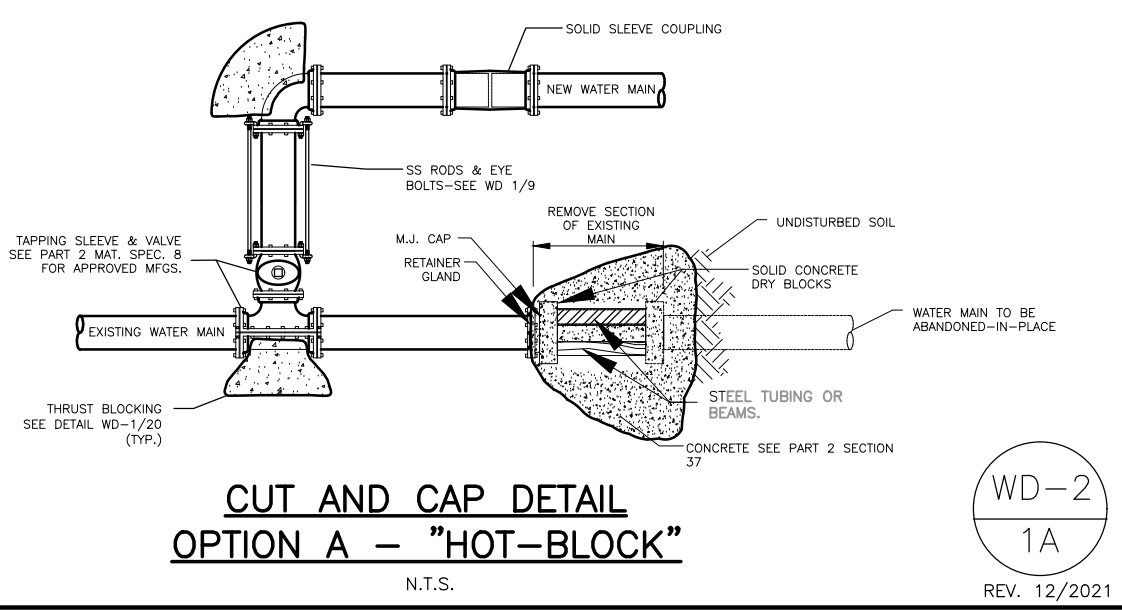

**CUT AND CAP DETAIL
OPTION A - "HOT-BLOCK"**

WD-2
1A
REV. 12/2021

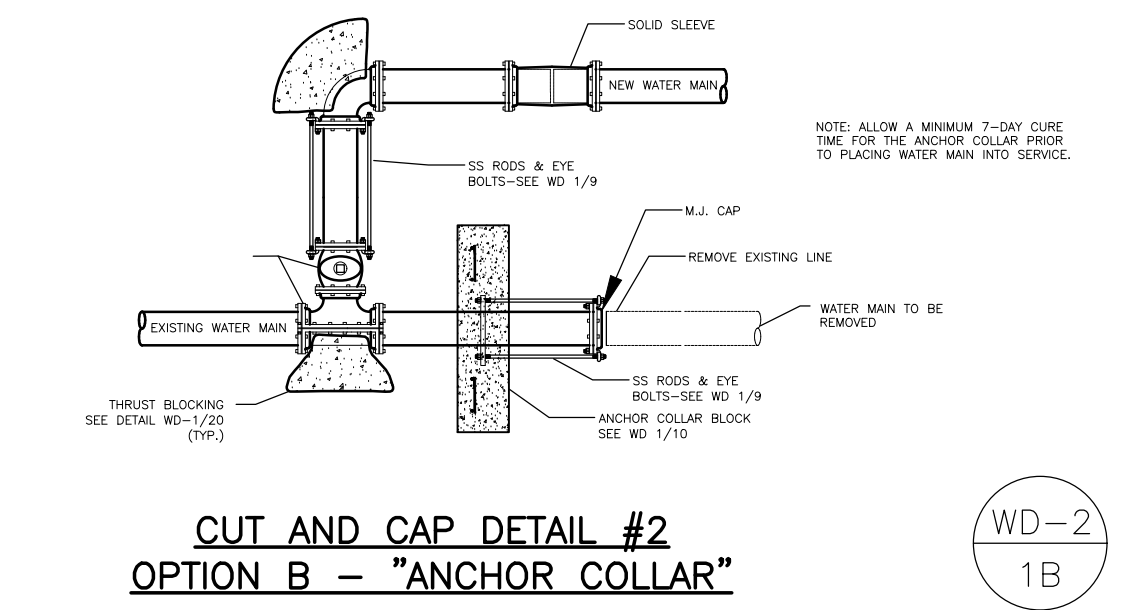

**CUT AND CAP DETAIL #2
OPTION B - "ANCHOR COLLAR"**

WD-2
1B
REV. 01/2022

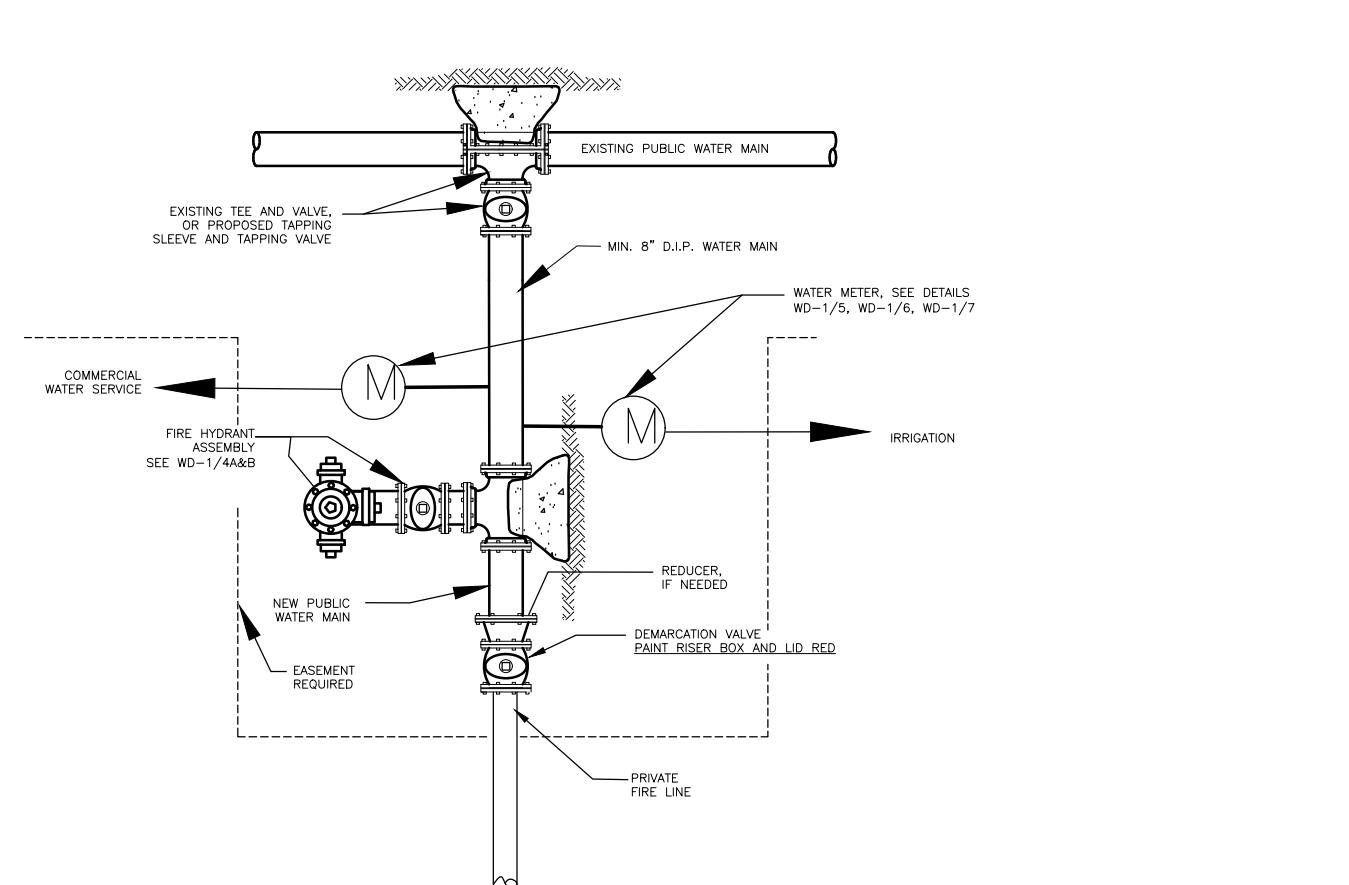

**COMMERCIAL IRRIGATION AND FIRE LINE
CONNECTION DETAIL**

WD-2
2
REV. 12/2021

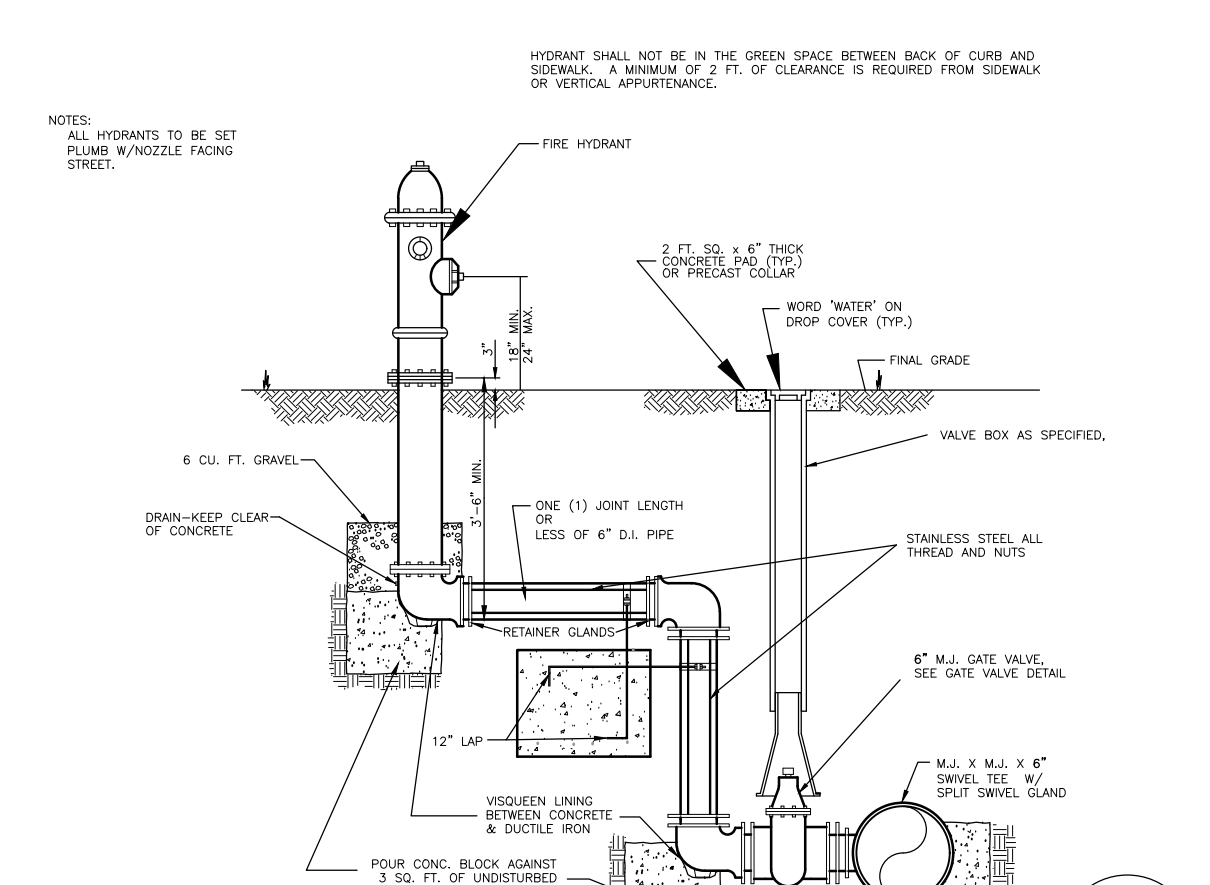

**EXTENDED FIRE HYDRANT
CONNECTION DETAIL**

WD-2
3
REV. 12/2021

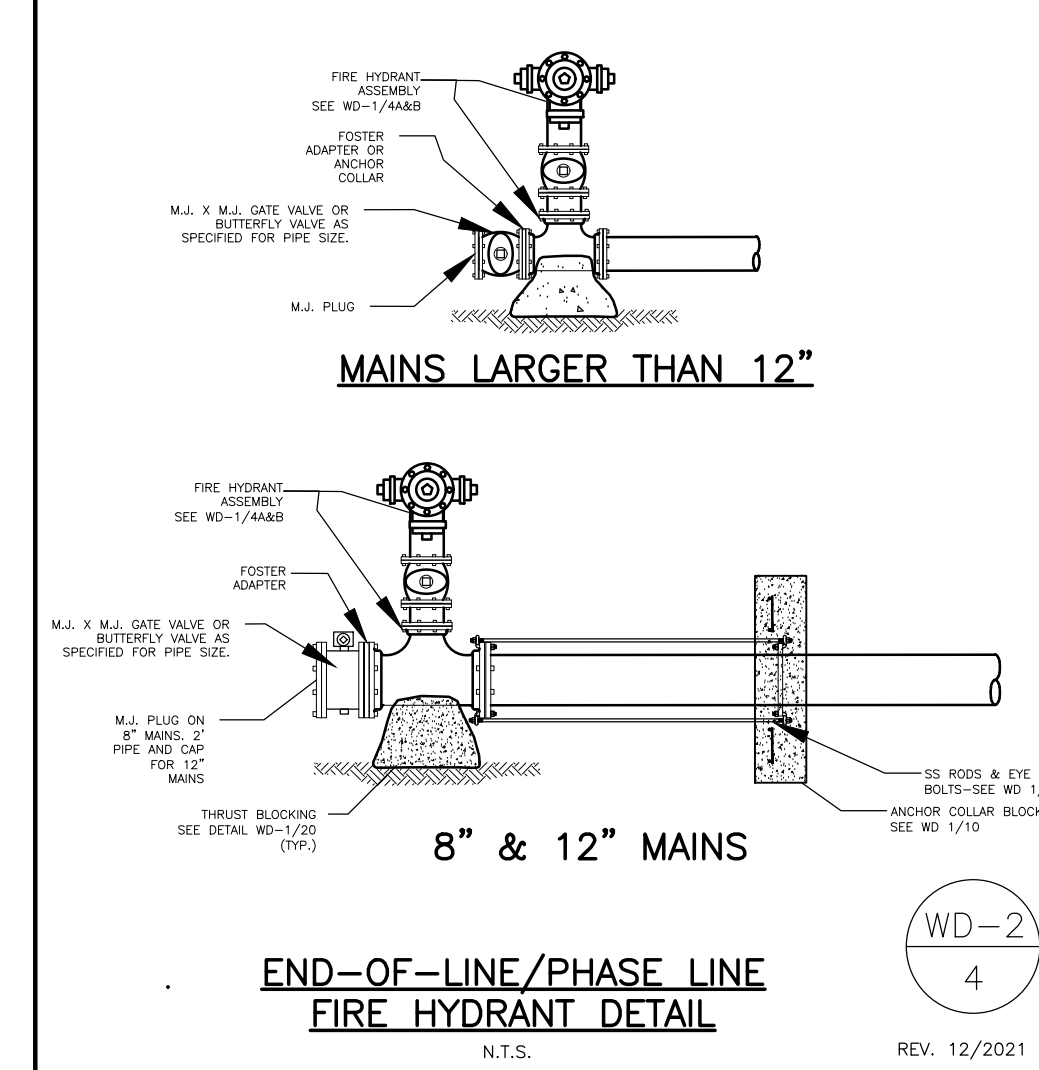

MAINS LARGER THAN 12"

8" & 12" MAINS

**END-OF-LINE/PHASE LINE
FIRE HYDRANT DETAIL**

WD-2
4
REV. 12/2021

RESERVED

WD-2
5

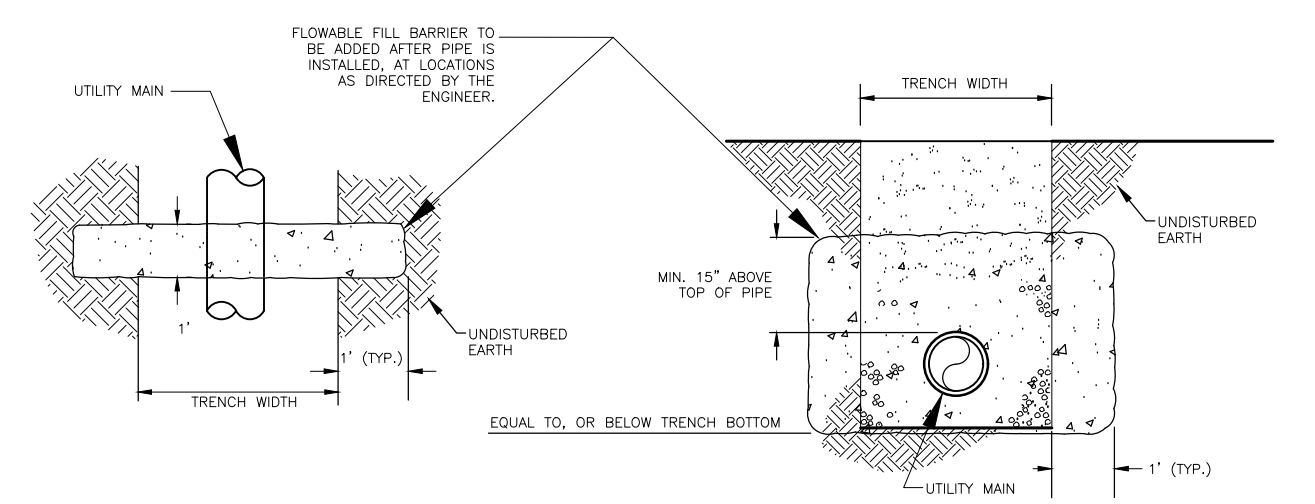

ANTI-SEEPAGE BARRIER COLUMN

WD-2
6
REV. DEC. 2006

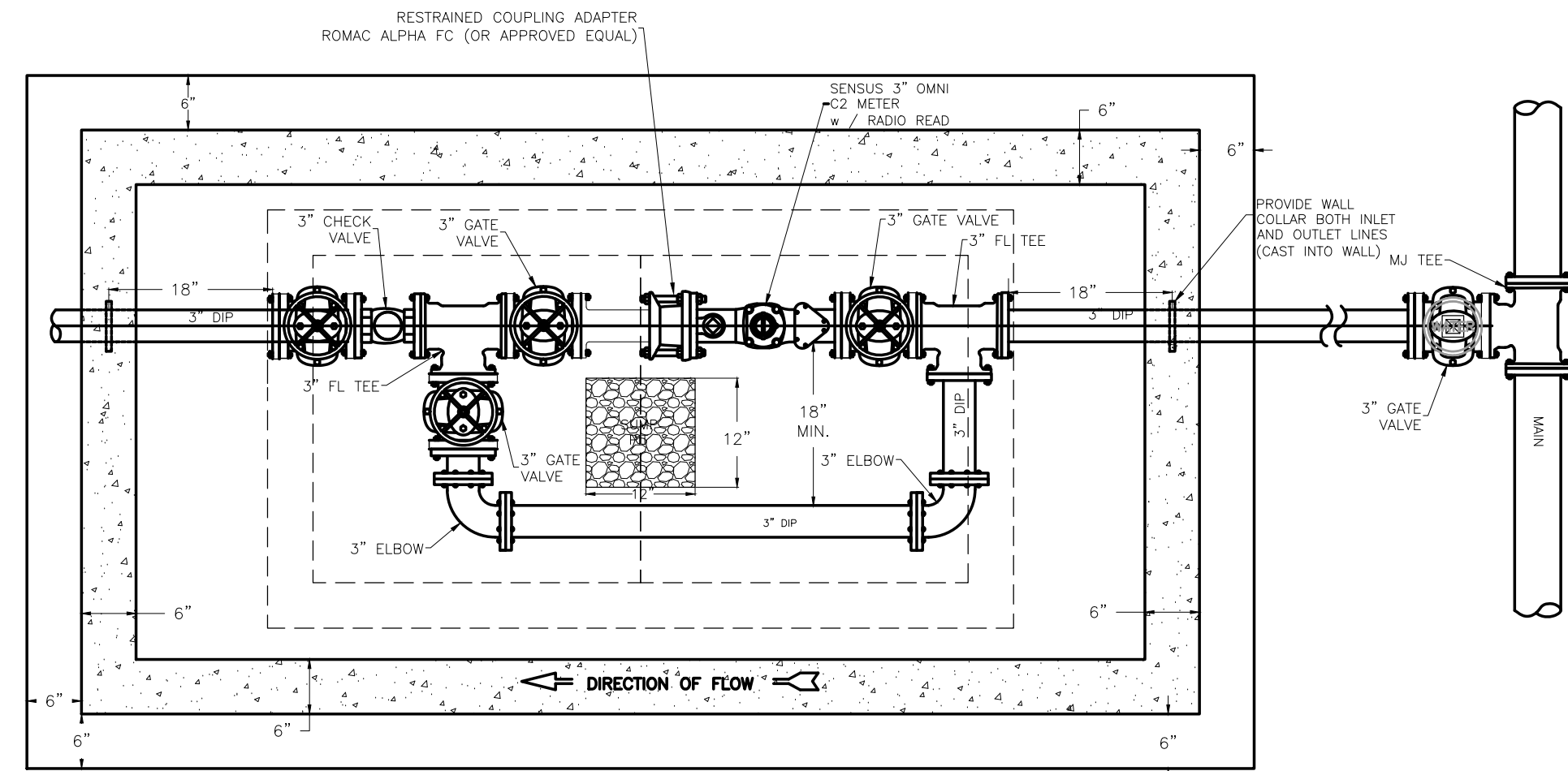

PLAN VIEW

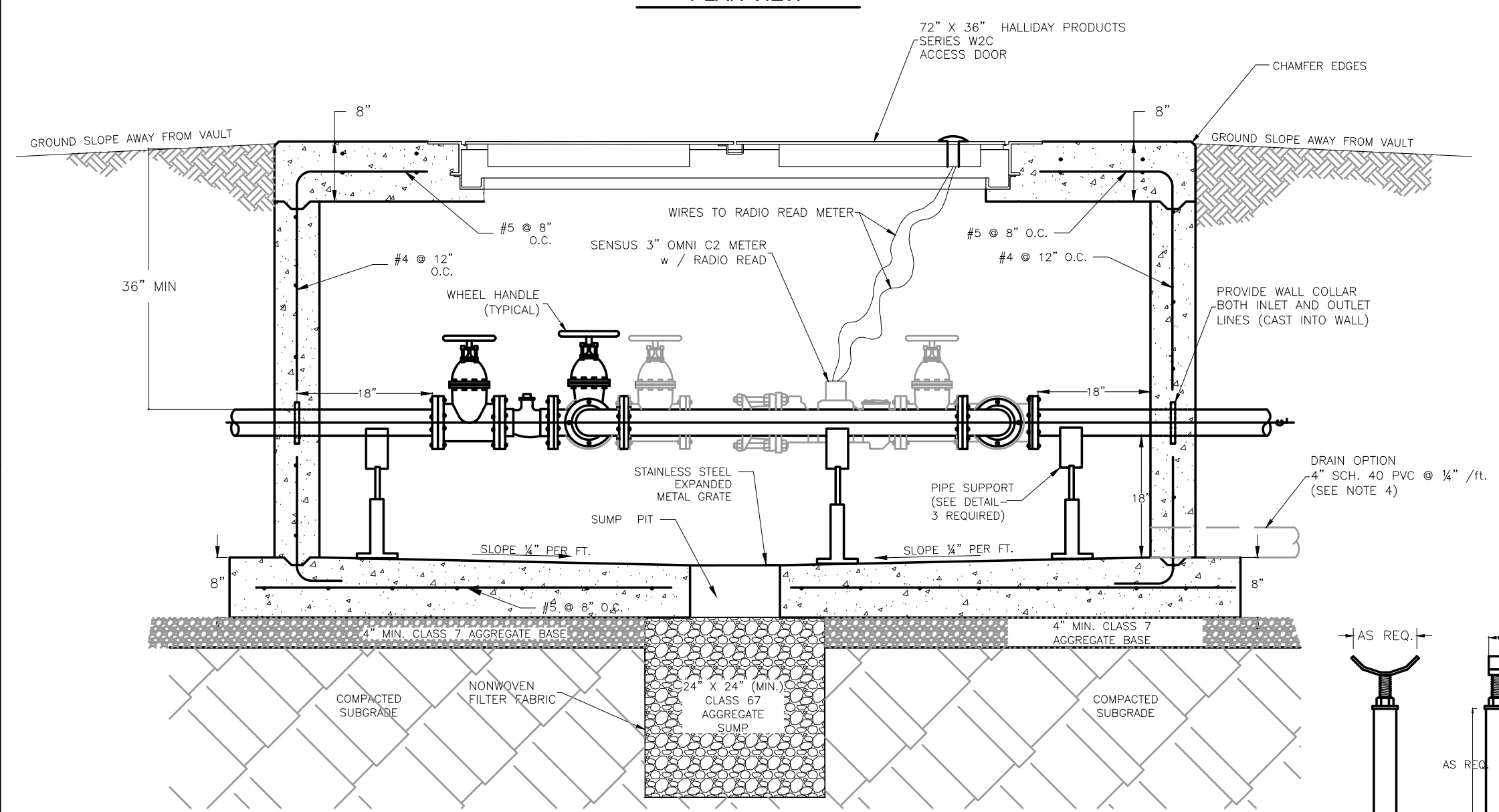

PROFILE VIEW

**ADJUSTABLE PIPE
SUPPORT DETAIL**

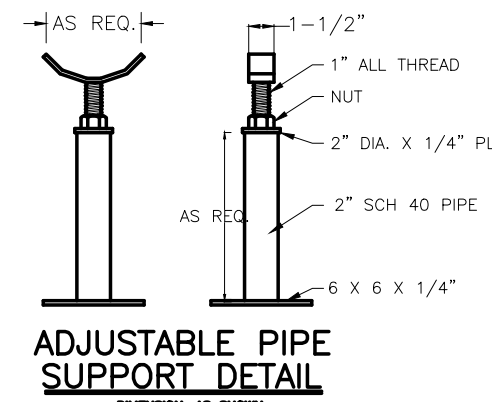

- NOTES:
- METERS WILL BE INCLUDED WITH THE INSTALLATION TO ENSURE PROPER FIT.
 - ALL BOLTS TO BE STAINLESS STEEL.
 - SLOPE FLOOR TO DRAIN.
 - IF POSSIBLE, PROVIDE 4" PVC DRAIN TO DAYLIGHT OR STORM SEWER. PROVIDE PVC CHECK IN DRAIN PIPE. THE AGGREGATE SUMP IS NOT REQUIRED IN THIS CASE.
 - CONCRETE SHALL HAVE A MINIMUM COMPRESSIVE STRENGTH OF 4000 PSI.
 - CONTRACTOR SHALL VERIFY ALL PART DIMENSIONS
 - ALL MATERIALS AND LABOR FOR 3" METER VAULTS (INCLUDING METER) SHALL BE PROVIDED BY THE CONTRACTOR.

**3-INCH METER VAULT
NTS**

WD-2
9
REV. 09/2022

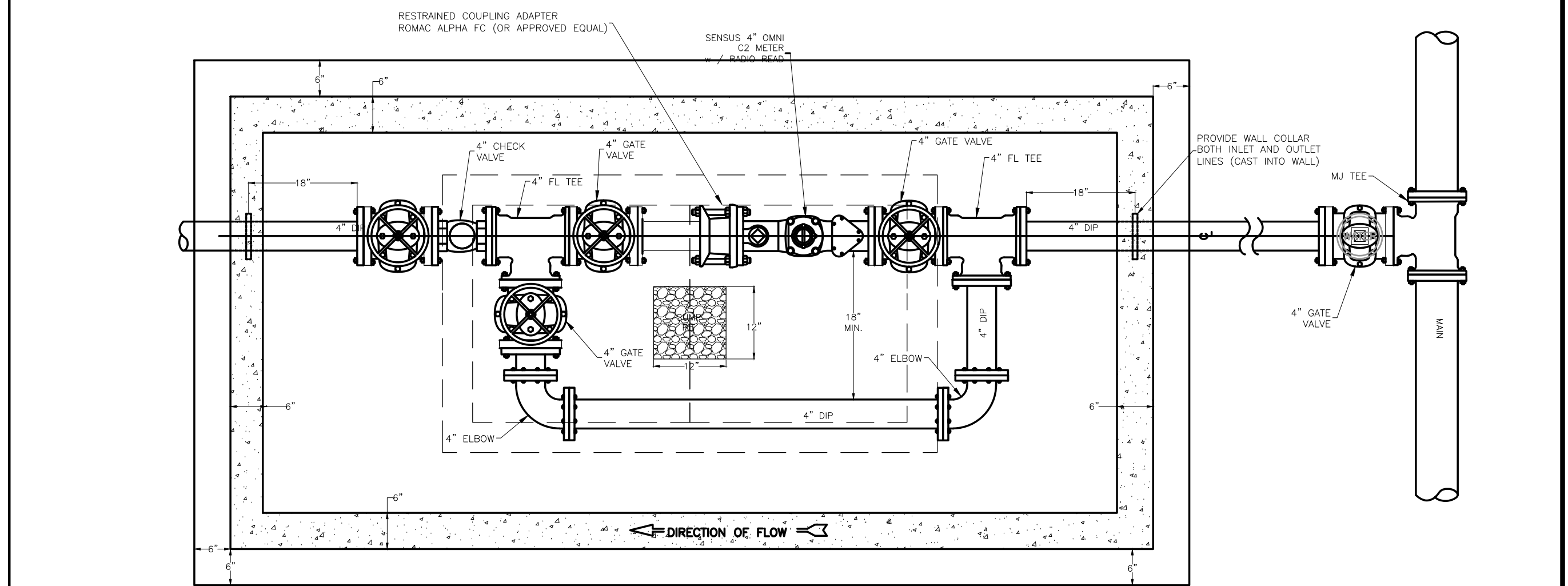

PLAN VIEW

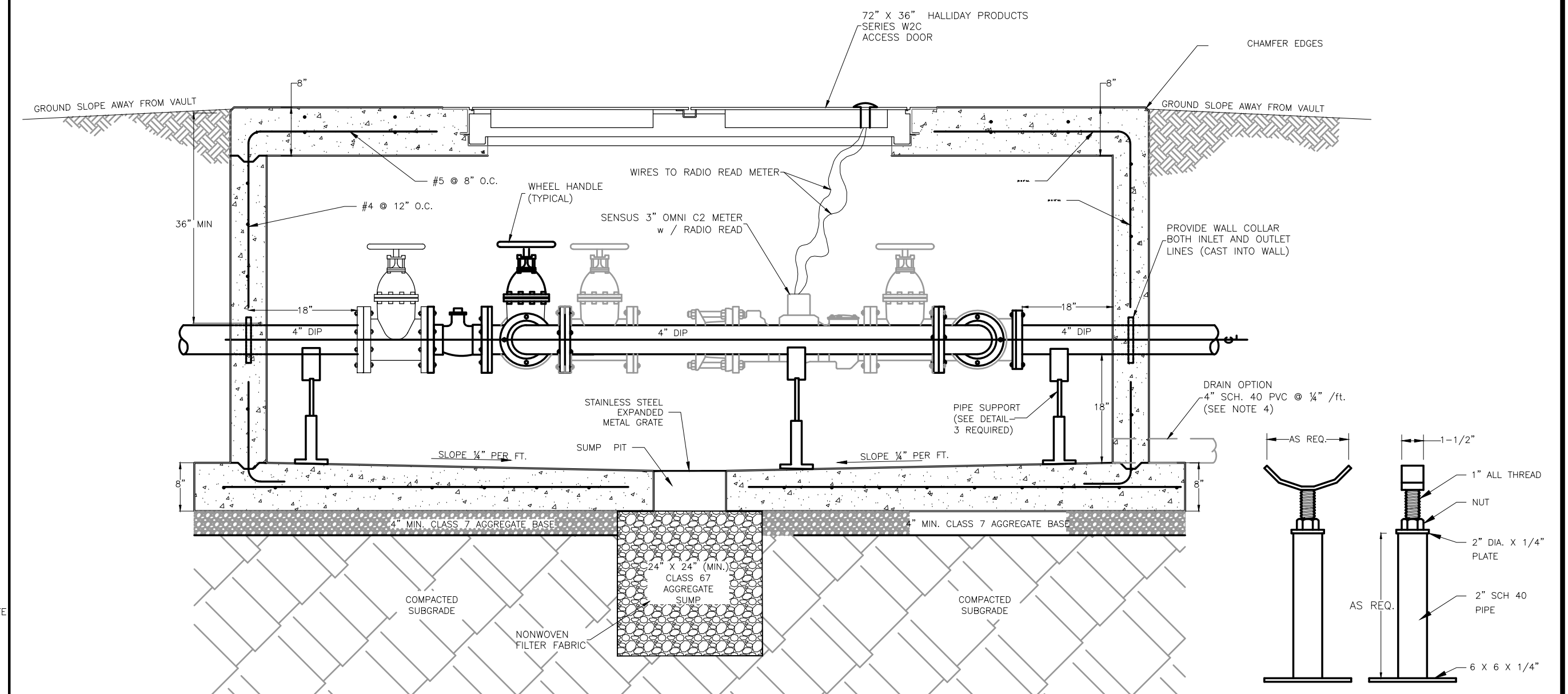

PROFILE VIEW

**ADJUSTABLE PIPE
SUPPORT DETAIL**

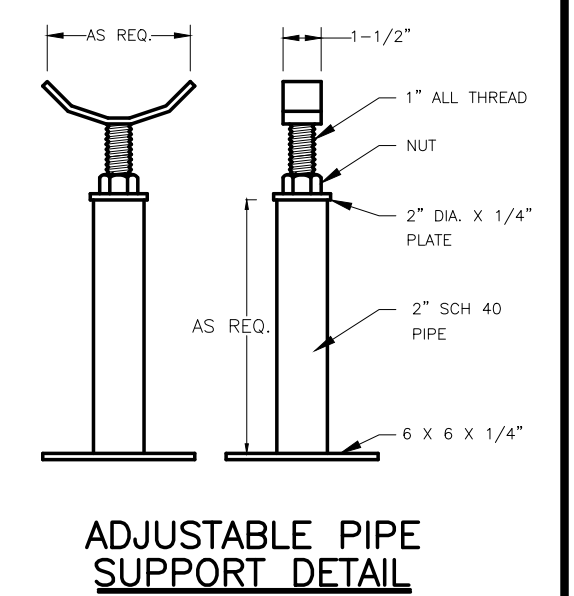

- NOTES:
- METERS WILL BE INCLUDED WITH THE INSTALLATION TO ENSURE PROPER FIT.
 - ALL BOLTS TO BE STAINLESS STEEL.
 - SLOPE FLOOR TO DRAIN.
 - IF POSSIBLE, PROVIDE 4" PVC DRAIN TO DAYLIGHT OR STORM SEWER. PROVIDE PVC CHECK IN DRAIN PIPE. THE AGGREGATE SUMP IS NOT REQUIRED IN THIS CASE.
 - CONCRETE SHALL HAVE A MINIMUM COMPRESSIVE STRENGTH OF 4000 PSI.
 - CONTRACTOR SHALL VERIFY ALL PART DIMENSIONS
 - ALL MATERIAL AND LABOR FOR 4" METER VAULT (INCLUDING METER) SHALL BE PROVIDED BY THE CONTRACTOR.

**4-INCH METER VAULT
NTS**

WD-2
10
REV. 09/2022

WATER DETAILS



P.O. DRAWER 338
601 SOUTH 2ND ROGERS, ARKANSAS
72757-0338

REVISION DATE: 9/20/2022
SHEET NO.: WD-2